Flying S Herefords

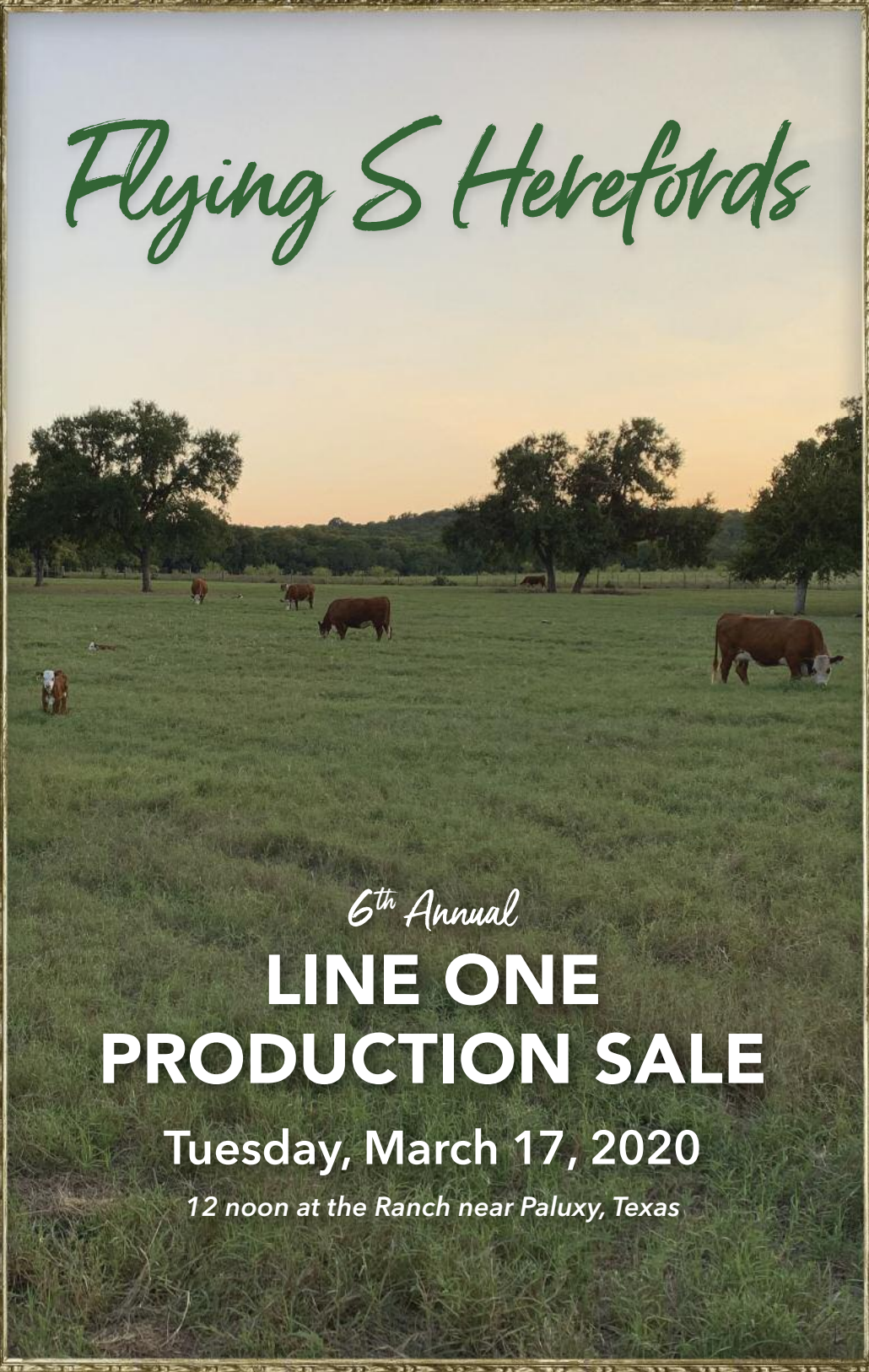

6th Annual

LINE ONE PRODUCTION SALE

Tuesday, March 17, 2020

12 noon at the Ranch near Paluxy, Texas

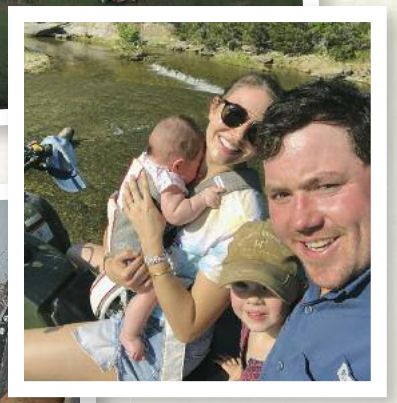

Welcome to Flying S Herefords!

We would like to invite you to join us for our Sixth Annual Production Sale here at the ranch. Flying S Herefords Ranch is located in Paluxy, Texas, southwest of Fort Worth. **Our mission is to produce elite Line One Horned Herefords that will excel in any environment for any type of operation.** Over the past years, we have invested in the top bloodlines of the finest Line One Herefords in America from Holden Herefords and Cooper Herefords. Our focus is on every aspect of the Hereford breed. We believe in a long-lasting performance Line One breeding program to increase the predictability of our cattle for our customers, whether commercial or seedstock.

In order to succeed in Line One breeding, you must continue to introduce cattle with superior genetics. Flying S Herefords focuses heavily on the maternal abilities in our breeding program. We have a strict culling program that enables us to produce and retain only the genetically superior animals. Cows are culled based on fertility, performance, soundness, disposition and udder quality. We are active members in the Texas Hereford Association along with the American Hereford Association, and we are involved with the TPR program of the American Hereford Association and are active members in the Whole Herd Reporting Program.

It is a great pleasure to be able to offer such an exceptional set of bulls and females. This group of bulls represents the best of our fall 2018 and spring 2019 calf crops. They are all sired by top trait leading, high quality Line One bulls. They are a balanced trait set of bulls that combine phenotype, uniformity, pigment, maternal strength, thickness, performance, fleshing ability and carcass with eye appeal. All bulls and heifers sell with performance and ultrasound data and have been DNA parentage verified, GE-EPD tested and have been tested IE Free, HY Free and Dilutor Free. All bulls have been trich and semen tested.

All sale cattle and our cow herd will be on display March 16th and 17th up to sale time. On Monday, the 16th, we will have drinks and snacks available along with cow herd tours in the afternoon. On sale day, snacks and lunch will be provided, catered by Hard Eight BBQ. Lunch will be served at 11 a.m., and the sale starts promptly at 12 noon.

Thank you for taking the time and having an interest in our program. We look forward to seeing y'all. If you have any questions or if we can be of any help, please feel free to call us any time.

Jim & Rosemary Strode & Family
James, Madison, Stella & Silvie Strode

HEREFORD Platinum Breeder

think Line One – think Flying S Herefords!

Flying S Herefords

6th Annual

LINE ONE PRODUCTION SALE

Tuesday, March 17th

12 noon CDT at the Ranch • Paluxy, Texas

84 Line One Hereford Lots

54 READY-FOR-SERVICE LINE ONE BULLS

41 Fall Long Yearlings & 13 Top Quality Spring Yearlings

30 ELITE LINE ONE FEMALE LOTS

11 Open Heifers • 6 Fall Bred Heifers • 1 Proven Donor

12 Bred Cows & Fall Heifer Calf 3-in-1s

Flying S Herefords
PALUXY, TEXAS

James Strode 214.533.9669
James@flyingsherefords.com
Jim Strode 214.801.9669
Ranch located southwest of Fort Worth at Paluxy
Follow us! facebook.com/flyingsherefords
FlyingSHerefords.com

Hotel Accommodations

Best Western Inn & Suites, Granbury 817.573.4239
1517 Plaza Dr. N., Granbury, TX 76048

Hampton Inn & Suites, Stephenville 254.918.5400
910 S Harbin Dr., Stephenville, TX 76401

La Quinta Inn & Suites, Glen Rose 254.898.0679
101 West Bo Gibbs Blvd., Glen Rose, TX 76043

Air Travel

The ranch is about a two-hour drive from the Dallas/Fort Worth International Airport and Love Field. Please let us know if you need assistance with travel arrangements.

Sale Manager

Dustin N. Layton 405.464.2455
laytond@yahoo.com
Andee Marston 785.250.4449
www.laytonauction.com

Sale Staff

Dustin Layton, Auctioneer 405.464.2455
Colton Pratz, *Hereford World* 405.385.1054
Phil Stoll, *Weekly Livestock Reporter* 817.366.7332
Jack Chastain, *Texas Hereford* 817.821.3544
Bryan Davis, *Oklahoma Cowman* 254.592.6608
Jim Boyd, Boyd Enterprises 325.669.4784

Sale Terms & Conditions

Cattle sell under the recommended Sale Terms and Conditions of the American Hereford Assn.

Herd Health

Cattle will sell with proper health certificates for immediate interstate shipment.

Livestock Insurance

Insurance for your purchases will be available at the clerk's desk.

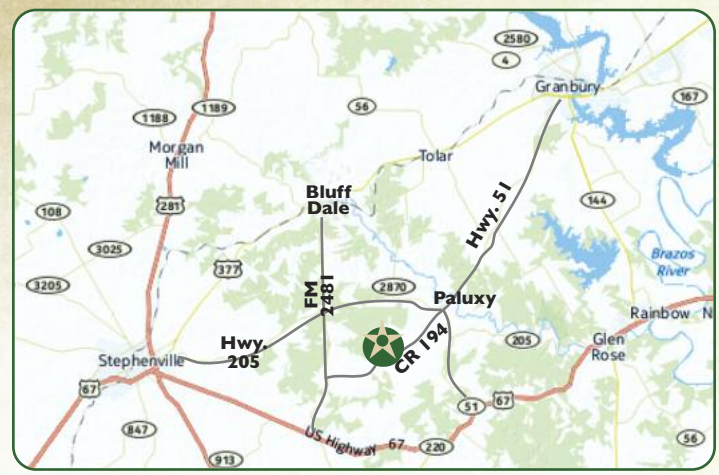

Flying S Herefords is located 1 hour southwest of Fort Worth, between Glen Rose and Stephenville.

Go southwest of Granbury on Hwy. 51, then 5.1 miles west of the intersection of Hwys. 205 and 51 on County Road 194, or 3.8 miles east of FM 2481 on CR 194. Watch for our signs!

GPS address: 7955 CR 194, Bluff Dale, TX 76433

Absentee Bidding

Watch and bid live on Superior!
Phone 800.431.4452
Register to bid online or over the phone at www.**superiorlivestock.com**

Join us for lunch at 11 a.m.
Catered by Hard Eight BBQ

Announcements made sale day from the auction block will take precedence over statements printed in the sale catalog or other advertising. We reserve the right to withdraw any sale lot not meeting our specifications prior to sale time. All persons who attend the sale do so at their own risk. Neither the owners, the management, nor any other person connected with the sale assume liability, legal or otherwise, for accidents or loss of property.

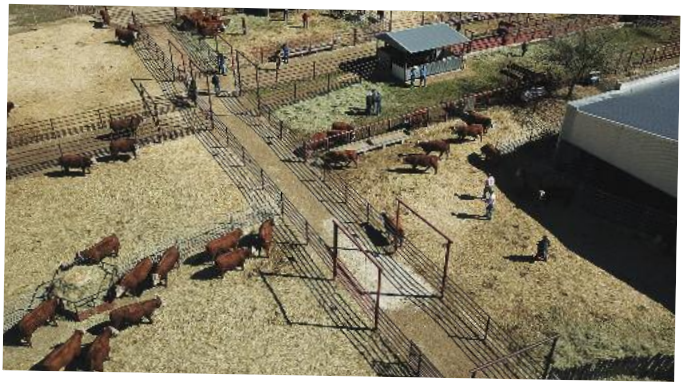

THE HEREFORD ADVANTAGE PROGRAM

An industry-changing program from the American Hereford Association and IMI Global to verify and add value to Hereford-influenced feeder cattle with superior genetics, health and management.

REQUIREMENTS

- **Source & Age verification**
- **Genetic merit**
  - Minimum of 50% Hereford genetics
  - Bull battery ranking in top 50% of breed for $CHB index (bull battery average)
  - Bull ownership transferred (all bulls)
- **Vaccination program – two rounds of vaccinations pre-weaning (minimum)**
  - **1st Round: At branding or grazing turnout**
    - 5-way respiratory modified live vaccine
    - 7, 8 or 9-way clostridial
  - **2nd Round: 2-4 weeks prior to weaning**
    - 5-way respiratory modified live vaccine
    - 7-way clostridial with Histophilus
- **BQA certification**

Look for this logo in this sale catalog to identify sires meeting the genetic requirements for the Hereford Advantage program.

American Hereford Association
11500 NW Ambassador Dr., Suite 410
Kansas City, MO 64153
(816) 842-3757

Visit

HerefordAdvantage.com

to get started today!

BENEFITS

- **Genetic improvement tool**
  - **Sire EPD and profit index ranking summary**
- **Added market exposure**
  - **Marketing information sent to a growing number of buyers**
  - **Free listing on AHA listing page**
- **Enrollment cost - $3.00/hd. (verification + eID tag)**
  - **May be bundled with other verification programs through IMI Global**

THE FLYING S HERD SIRES — FOR REFERENCE ONLY

HH Advance 0149X

Flying S Herd Sire

ref. 0149X {DLF,HYF,IEF}

HH Advance 0149X

Bull – Jan. 19, 2010 – Reg. 43074015

L1 DOMINO 03571 {SOD}
HH ADVANCE 8019U ET
HH MISS ADVANCE 4098P

HH ADVANCE 255M 1ET {CHB}
HH MISS ADVANCE 7088T ET
HH MISS ADVANCE 9030J {DOD}

L1 DOMINO 01384
L1 DOMINETTE 00532
HH ADVANCE 145L {SOD}
HH MISS ADVANCE 912J

HH ADVANCE 041K 1ET
HH MISS ADVANCE 793G {DOD}

HH ADVANCE 740G
HH MS ADVANCE 7065G

CED	BW	WW	YW	SC	MILK	REA	MARB	CHB$
–0.3	+4.7	+71	+124	+1.2	+21	+.55	+.05	+97

0149X was the third high selling bull in Holden's 2011 Production Sale at $29,000. He is a very impressive herd bull with fantastic EPDs. 0149 is a powerful bull that is clean fronted, big topped and consistently passes his thickness and performance along to his progeny.

• Owned with Holden Herefords

HH Advance 1059Y

Flying S Herd Sire

ref. 1059Y {DLF,HYF,IEF}

HH Advance 1059Y

Bull – Jan. 6, 2011 – Reg. 43173094

HH ADVANCE 3113N 1ET {SOD}
CL 1 DOMINO 7128T 1ET
CL 1 DOMINETTE 0112K 1ET

CL 1 DOMINO 320N {SOD}
HH MISS ADVANCE 7239T
HH MISS ADVANCE 1088L {DOD}

L1 DOMINO 99496 {SOD}
HH MS ADV 875H 1ET

CL 1 DOMINO 5131E {SOD,CHB}
CL 1 DOMINETTE 411

CL 1 DOMINO 019K {SOD}
CL 1 DOMINETTE 996J 1ET

CL 1 DOMINO 824H {SOD}
HH MS ADVANCE 8016H

CED	BW	WW	YW	SC	MILK	REA	MARB	CHB$
+7.0	+1.7	+51	+87	+1.1	+24	+.50	+.15	+127

1059Y is a beautiful fronted bull with tremendous length of body, muscle expression and eye appeal deluxe. He is very clean made, correct and is 100% pigmented along with having excellent individual performance and EPDs. His dam is an extra fancy 320 daughter with a perfect udder. She is a maternal sister to Holden's 7034T herd sire.

• Owned with Holden Herefords

HH Advance 1098Y

Flying S Herd Sire

ref. 1098Y {DLF,HYF,IEF}

HH Advance 1098Y

Bull – Jan. 11, 2011 – Reg. 43173131

L1 DOMINO 03571 {SOD}
HH ADVANCE 8050U ET {SOD}
HH MISS ADVANCE 365N

HH ADVANCE 7101T
HH MISS ADVANCE 9065W ET
HH MISS ADVANCE 1028L

L1 DOMINO 01384
L1 DOMINETTE 00532
HH ADVANCE 0024K {SOD}
HH MISS ADVANCE 103L

HH ADVANCE 4140P {SOD,CHB}
HH MISS ADVANCE 1121L
HH ADVANCE 6052F {SOD}
HH MISS ADVANCE 731G

CED	BW	WW	YW	SC	MILK	REA	MARB	CHB$
+2.5	+2.3	+52	+71	+1.2	+36	+.26	+.02	+91

1098Y was the high selling bull in Holden's 2012 sale at $102,000 for 3/4 interest and 1/2 possession. 1098Y is a curve bender deluxe with outstanding calving ease combined with exceptional growth and maternal strength. He is a long bodied, smooth made bull with loads of pigment. He is backed by one of Holden's strongest cow families, and his dam is one of their very best donor females. He is an AHA Trait Leader for Milk, M&G, Udder, Teat, Fat, BMI$ and BII$.

• Owned with Holden Herefords, MT, and Harrison Land and Cattle, OK

ref. 3006A {DLF,HYF,IEF}

HH Advance 3006A

Bull – Dec. 29, 2012 – Reg. 43368334

HH ADVANCE 7026T ET {SOD}
HH ADVANCE 0002X
HH MISS ADVANCE 8163U

HH ADVANCE 8050U ET {SOD}
HH MISS ADVANCE 1142Y
HH MISS ADVANCE 9176W ET

HH ADVANCE 5161R
HH MISS ADVANCE 2111 M
HH ADVANCE 5104R {SOD,CHB}
HH MISS ADVANCE 6032S ET

L1 DOMINO 03571 {SOD}
HH MISS ADVANCE 365N
HH ADVANCE 4055P
HH MISS ADVANCE 1088L {DOD}

CED	BW	WW	YW	SC	MILK	REA	MARB	CHB$
–1.9	+2.5	+70	+102	+2.3	+39	+.26	+.19	+94

3006A was the high-selling bull in Holden's 2014 sale at $80,000 for 1/2 interest and 1/2 possession and is an outstanding bull in every way. Long bodied, thick made, well marked and fancy, he backs it all up with outstanding performance and ultrasound data and great EPDs. He is backed by one of Holden's best cow families. His progeny has tremendous pigment, growth, length, depth, shape, style and eye appeal.

• Owned with Holden Herefords

HH Advance 3006A
Flying S Herd Sire

ref. 4101B {DLF,HYF,IEF,MSUDF}

HH Advance 4101B

Bull – Jan. 8, 2014 – Reg. 43470146

CL 1 DOMINO 955W {CHB,SOD}
HH ADVANCE 221 ET {CHB}
HH MISS ADVANCE 5152R

HH ADVANCE 8050U ET {SOD}
HH MISS ADVANCE 1056Y ET {DOD}
HH MISS ADVANCE 6005S {DOD}

CL 1 DOMINO 637S 1ET
CL 1 DOMINETTE 5152R
L1 DOMINO 01362
DBH L1 DOMINETTE 355N

L1 DOMINO 03571 {SOD}
HH MISS ADVANCE 365N
CL 1 DOMINO 320N {SOD}
HH MISS ADVANCE 164L

CED	BW	WW	YW	SC	MILK	REA	MARB	CHB$
+4.7	+3.3	+48	+85	+1.0	+33	+0.48	.00	+88

Heavy pigmented, super fancy 221 son that is long spined, thick and sound structured. Dam has a picture-perfect udder. She is an easy fleshing 8050U daughter with red on her teats. 4101B has great individual performance and is the right kind phenotypically. His calves display tremendous pigment, length and growth and are very stylish.

• Owned with Holden Herefords

HH Advance 4101B
Flying S Herd Sire

ref. 5107C {DLF,HYF,IEF,MSUDF}

HH Advance 5107C

Bull – Jan. 13, 2015 – Reg. 43579040 {CHB}

CL 1 DOMINO 9122W 1ET
CL 1 DOMINO 215Z
CL 1 DOMINETTE 055X {DOD}

HH ADVANCE 6163S
HH MISS ADVANCE 9228W
HH MISS ADVANCE 6094S

CL 1 DOMINO 732T {SOD}
CL 1 DOMINETTE 475P
CL 1 DOMINO 860U {SOD}
CL 1 DOMINETTE 7136T 1ET {DOD}

HH ADVANCE 396N {SOD}
HH MISS ADVANCE 2111 M
HH ADVANCE 4140P {SOD,CHB}
HH MISS ADVANCE 4019P {DOD}

CED	BW	WW	YW	SC	MILK	REA	MARB	CHB$
+6.5	+0.8	+71	+107	+1.1	+26	+.65	+.24	+143

HH Advance 5107C was the high selling bull in Holden's 2016 sale, commanding $160,000. He is a maternal brother to the HH Advance 3297A herd bull. 5107C is built right from the ground up and is very conservatively marked. He sires calves that are big topped, square made, sound structured, big ribbed and phenotypically some of the best cattle we have produced. This powerful 215Z son is a Trait Leader for CED, WW, YW, M&G, CEM, Teat, CW, REA, Marb and all $Indexes. He has a flawless phenotype and is out of the HH Miss Advance 9228W donor cow, who is a herd bull producing machine.

• Owned with Holden Herefords

HH Advance 5107C ET
Flying S Herd Sire

HH Advance 6006D ET

Flying S Herd Sire

ref. 6006D {DLF,HYF,IEF,MSUDF}

HH Advance 6006D

Bull – Dec. 28, 2015 – Reg. 43689157

HH ADVANCE 1098Y
HH ADVANCE 4105B ET
L1 DOMINETTE 99374

HH ADVANCE 7034T ET
HH MISS ADVANCE 1175Y ET
HH MISS ADVANCE 5139R ET

HH ADVANCE 8050U ET {SOD}
HH MISS ADVANCE 9065W ET
L1 DOMINO 96988
L1 DOMINETTE 96911 {DOD}
L1 DOMINO 03571 {SOD}
HH MISS ADVANCE 1088L {DOD}
CL 1 DOMINO 2136M
HH MS ADVANCE 8037H

CED	BW	WW	YW	SC	MILK	REA	MARB	CHB$
+9.9	+0.6	+51	+78	+1.2	+31	+.40	+.11	+99

6006D is a very well-marked herd bull that is soft made and big hipped with a great disposition and a pedigree loaded with great females. He is a calving ease bull that has curve-bending EPDs and combines it with a great phenotype. Dam is a top donor cow out of the great 5139R donor.

HH Advance 6116D

Flying S Herd Sire

ref. 6116D {DLF,HYF,IEF,MSUDF}

HH Advance 6116D

Bull – Jan. 10, 2016 – Reg. 43688465

HH ADVANCE 4055P
HH ADVANCE 1013Y ET
HH MISS ADVANCE 7003T {DOD}

HH ADVANCE 9144W {SOD}
HH MISS ADVANCE 1253Y ET
HH MISS ADVANCE 7063T ET

HH ADVANCE 145L {SOD}
HH MISS ADVANCE 9065J {DOD}
CL 1 DOMINO 320N {SOD}
HH MISS ADVANCE 5139R ET
HH ADVANCE 5104R {SOD,CHB}
HH MISS ADVANCE 7142T
HH ADVANCE 396N {SOD}
HH MISS ADVANCE 0023K {DOD}

CED	BW	WW	YW	SC	MILK	REA	MARB	CHB$
0.0	+4.9	+63	+96	+2.0	+23	–.03	+.15	+78

Tremendous individual performance and scan data in this well marked, thick butted, easy doing, big nutted 1013Y son. 6116D is backed by a great cow family and bred to add pounds, carcass and maternal strength into his progeny.

HH Advance 6250D ET

Flying S Herd Sire

ref. 6250D {DLF,HYF,IEF,MSUDF}

HH Advance 6250D

Bull – Jan. 28, 2016 – Reg. 43688583

CL 1 DOMINO 091X
HH ADVANCE 3297A ET
HH MISS ADVANCE 9228W

HH ADVANCE 7034T ET
HH MISS ADVANCE 1126Y
HH MISS ADVANCE 7088T ET

CL 1 DOMINO 860U {SOD}
CL 1 DOMINETTE 591R 1ET
HH ADVANCE 6163S
HH MISS ADVANCE 6094S
L1 DOMINO 03571 {SOD}
HH MISS ADVANCE 1088L {DOD}
HH ADVANCE 255M 1ET {CHB}
HH MISS ADVANCE 9030J {DOD}

CED	BW	WW	YW	SC	MILK	REA	MARB	CHB$
+7.3	+4.2	+65	+115	+1.1	+26	+.63	–.01	+123

6250D was the heaviest bull on adj. 365-day weight that Holden has ever produced to date. He has tremendous length, volume and overall capacity. He has huge goggled eyes on both sides, is red to the ground and has great testicular development. He is out of the 1126Y Holden donor that produced over $140,000 in progeny sales in their 2016 sale and has had two flushes sell for over $20,000 each.

ref. 7053E {DLF,HYF,IEF}

FS Advance 7053E ET

Bull – Oct. 9, 2017 – Reg. 43868910

CL 1 DOMINO 215Z {CHB}
HH ADVANCE 5107C ET {CHB}
HH MISS ADVANCE 9228W

CL 1 DOMINO 9122W 1ET
CL 1 DOMINETTE 055X {DOD}
HH ADVANCE 6163S
HH MISS ADVANCE 6094S

L1 DOMINO 03571 {SOD}
HH MISS ADVANCE 7142T
HH MISS ADVANCE 3171N

L1 DOMINO 01384
L1 DOMINETTE 00532
HH ADVANCE 0024K {SOD}
HH MISS ADVANCE 1121L

CED	BW	WW	YW	SC	MILK	REA	MARB	CHB$
+6.2	+1.8	+57	+95	+1.0	+32	+.30	0.24	+107

7053E is a top-notch HH Advance 5107C son that we retained from our fall 2017 crop. He is a pigmented, super fronted, easy moving, big bellied herd bull that has explosive muscle expression and natural fleshing ability. To top it off, he is a powerhouse herd bull that is backed by individual performance and EPDs. 7053E has oodles of volume, thickness, a square hip and a huge top with maternal, growth, carcass and eye appeal to burn. His dam, HH Miss Advance 7142T, is a top producing donor who produced several herd bulls that are working all over the US.

FS Advance 7053E ET
Flying S Herd Sire

ref. 7193E {DLF,HYF,IEF,MSUDF}

HH Advance 7193E ET

Bull – Jan. 25, 2017 – Reg. 43786277

CL 1 DOMINO 3100A 1ET
CL1 DOMINO 5110C
CL 1 DOMINETTE 055X {DOD}

L1 DOMINO 08542
CL 1 DOMINETTE 812U 1ET
CL 1 DOMINO 860U {SOD}
CL 1 DOMINETTE 7136T 1ET {DOD}

HH ADVANCE 3196N {SOD}
HH MISS ADVANCE 6033S ET
HH MISS ADVANCE 147L ET

HH ADVANCE 932J 1ET {SOD,CHB}
HH MISS ADVANCE 9082J {DOD}
HH ADVANCE 885H
HH MISS ADV 540E 1ET

CED	BW	WW	YW	SC	MILK	REA	MARB	CHB$
+4.0	+2.5	+47	+75	–0.1	+29	+.09	+.26	+91

7193E was the cover bull and leadoff bull in Holden's 2018 sale. He is an exciting son of the $130,000 5110C Cooper bull. The more you study this bull, the more you like him. He is soft made, deep flanked, big bellied, extra thick, well marked and very correct in his structure. Three different maternal brothers were used in Holden's herd last year, and a son out of a maternal sister was retained this year. We think a lot of this cow family and all the functional traits it brings to the table. 7193E also brings in the great 055X cow from Coopers. He is a front pasture, all-around herd sire that is destined to be a breed improver.

• Owned with Holden Herefords

HH Advance 7193E ET
Flying S Herd Sire

ref. 7202E {DLF,HYF,IEF,MSUDF}

HH Advance 7202E

Bull – Jan. 26, 2017 – Reg. 43786285

L1 DOMINO 09500
L1 DOMINO 12491
L1 DOMINETTE 08442 {DOD}

L1 DOMINO 06472
L1 DOMINETTE 02428 {DOD}
L1 DOMINO 06474
L1 DOMINETTE 06574

CL 1 DOMINO 297Z
HH MISS ADVANCE 5080C
HH MISS ADVANCE 1056Y ET {DOD}

CL 1 DOMINO 860U {SOD}
CL 1 DOMINETTE 9134W 1ET {DOD}
HH ADVANCE 8050U ET {SOD}
HH MISS ADVANCE 6005S {DOD}

CED	BW	WW	YW	SC	MILK	REA	MARB	CHB$
+3.5	+1.7	+47	+82	+0.6	+29	+.28	+.20	+82

7202E is a powerful 12491 son that has the herd bull look. He is well marked and deep ribbed. He is out of a daughter of the 1056Y cow that was the top cow in Holden's herd on Teat and Udder EPDs and is also the dam of Holden's high selling bull in 2018. His pedigree is loaded with carcass and maternal strength and has extra calving ease as a bonus. 7202E is a great all-around breeding bull that combines phenotype, cow family, disposition and balanced EPDs.

• Owned with Holden Herefords

HH Advance 7202E
Flying S Herd Sire

THE FLYING S HERD SIRES — FOR REFERENCE ONLY

HH Advance 8059F ET

Flying S Herd Sire

ref. 8059F {DLF,HYF,IEF}

HH Advance 8059F ET

Bull – Jan. 7, 2018 – Reg. 43897484

HH ADVANCE 4082B ET
HH ADVANCE 6248D ET
HH MISS ADVANCE 6033S ET

CL 1 DOMINO 9125W 1ET {SOD}
CL1 DOMINETTE 148Y
CL 1 DOMINETTE 7136T 1ET {DOD}

CL 1 DOMINO 1161Y
HH MISS ADVANCE 9102W {DOD}
HH ADVANCE 3196N {CHB,SOD}
HH MISS ADVANCE 147L ET

CL 1 DOMINO 732T {SOD}
CL 1 DOMINETTE 475P

L1 DOMINO 890061
CL 1 DOMINETTE 273M 1ET {DOD}

CED	BW	WW	YW	SC	MILK	REA	MARB	CHB$
+4.7	+2.0	+54	+89	+1.1	+31	+.44	–.14	+120

8059F is a well-marked, deep sided herd sire that has strong performance and maternal EPDs. His dam is a perfect uddered donor that has produced a lot of top quality progeny for Holden Herefords and is also a maternal sister to the Cooper 055X donor. His service sells.

HH Advance 8120F ET

Flying S Herd Sire

ref. 8120F {DLF,HYF,IEF}

HH Advance 8120F ET

Bull – Jan. 13, 2018 – Reg. 43896810

CL 1 DOMINO 420B 1ET {CHB}
HH ADVANCE 6007D ET
HH MISS ADVANCE 6033S ET

HH ADVANCE 8203U ET {SOD}
HH MISS ADVANCE 2178Z
HH MISS ADVANCE 9119W

CL 1 DOMINO 215Z {CHB}
CL 1 DOMINETTE 7157T
HH ADVANCE 3196N {CHB,SOD}
HH MISS ADVANCE 147L ET

HH ADVANCE 5161R
HH MISS ADVANCE 752G

HH ADVANCE 7026T ET {SOD}
HH MISS ADVANCE 7028T ET

CED	BW	WW	YW	SC	MILK	REA	MARB	CHB$
+1.0	+4.5	+59	+92	+0.5	+23	+.82	+.26	+150

8120F topped Holden's 2019 sale at $55,000 for 1/2 interest. Look at the bone, substance and overall mass in this fantastic young herd sire! 8120F is well marked, big testicled, super correct and out of a great cow. Dam is a top donor with a freckled face and red on her teats. Maternal granddam is a donor for Cooper Herefords and produced their third high selling bull in the 2018 sale. Note the exceptional carcass EPDs and CHB$ on 8120F. He is a true beef bull that will add value to all segments of the industry! His service sells.

- Owned with Holden Herefords

HH Advance 6007D ET

AI Sire

ref. 6007D {DLF,HYF,IEF,MSUDF}

HH Advance 6007D ET

Bull – Dec. 29, 2015 – Reg. 43688371

CL 1 DOMINO 215Z {CHB}
CL 1 DOMINO 420B 1ET {CHB}
CL 1 DOMINETTE 7157T

HH ADVANCE 3196N {CHB,SOD}
HH MISS ADVANCE 6033S ET
HH MISS ADVANCE 147L ET

CL 1 DOMINO 9122W 1ET
CL 1 DOMINETTE 055X {DOD}
CL 1 DOMINO 4102P 1ET
CL 1 DOMINETTE 439P

HH ADVANCE 932J 1ET {SOD,CHB}
HH MISS ADVANCE 9082J {DOD}
HH ADVANCE 885H
HH MISS ADV 540E 1ET

CED	BW	WW	YW	SC	MILK	REA	MARB	CHB$
+7.3	+1.1	+52	+76	+0.1	+20	+.71	+.42	+130

Used AI in our herd.

Understanding Hereford EPDs

The American Hereford Association (AHA) currently produces expected progeny differences (EPDs) for 17 traits and calculates three profit ($) indexes.

The eight EPDs and the $Index included in our 2020 sale catalog are:

Calving Ease Direct (CED)

CED EPD is based on calving ease scores and birth weights and is measured on a percentage. CED EPD indicates the influence of the sire on calving ease in females calving at two years of age. For example, if sire A has a CED EPD of 6 and sire B has a CED EPD of –2, then you would expect on average if comparably mated, sire A's calves would be born with an 8% more likely chance of being unassisted when compared to sire B's calves.

Birth Weight (BW)

BW EPD is an indicator trait for calving ease and is measured in pounds. For example, if sire A has a BW EPD of +3.6 and sire B has a BW EPD of +0.6, then you would expect on average if comparably mated, sire A's calves would come 3 lbs. heavier at birth when compared to sire B's calves. Larger BW EPDs usually, but not always, indicate more calving difficulty.

Weaning Weight (WW)

WW EPD is an estimate of pre-weaning growth that is measured in pounds. For example, if sire A has a WW EPD of +60 and sire B has a WW EPD of +40, then you would expect on average if comparably mated, sire A's calves would weigh 20 lbs. heavier at weaning when compared to sire B's calves.

Yearling Weight (YW)

YW EPD is an estimate of post-weaning growth that is measured in pounds. For example, if sire A has a YW EPD of +100 and sire B has a YW EPD of +70, then you would expect on average if comparably mated, sire A's calves would weigh 30 lbs. heavier at a year of age when compared to sire B's calves.

Scrotal Circumference (SC)

Measured in centimeters and adjusted to 365 days of age, SC EPD is the best estimate of fertility. It is related to the bull's own semen quantity and quality and is also associated with age at puberty of sons and daughters. Larger SC EPDs suggest younger age at puberty. Yearling sons of a sire wth a .7 SC EPD should have yearling scrotal circumference measurements that average 0.7 centimeters (cm) larger than progeny by a bull with an EPD of 0.0 cm. In the Hereford genetic analysis, a multiple-trait model was used for scrotal circumference. Weaning weight was used as a predictor variable to increase the prediction accuracy of SC EPDs. Therefore, an animal with a weaning weight EPD should also have a SC EPD.

Maternal Milk (Milk)

The milking ability of a sire's daughters is expressed in pounds of calf weaned. It predicts the difference in average weaning weights of sires' daughters' progeny due to milking ability. Daughters of the sire with a +14 Milk EPD should produce progeny with 205-day weights averaging 24 lbs. more (as a result of greater milk production) than daughters of a bull with a Milk EPD of –10 lbs. (14 minus –10.0 = 24 lbs.). This difference in weaning weight is due to total milk production during the entire lactation.

Ribeye Area (REA)

REA EPDs reflect differences in an adjusted 365-day ribeye area measurement based on carcass measurements of harvested cattle. Sires with relatively higher REA EPDs are expected to produce better muscled and higher percentage yielding slaughter progeny than will sires with lower REA EPDs. Ultrasound measurements are also incorporated into this trait and have been shown to be highly correlated with the performance of slaughter progeny. All data is expressed on a carcass scale.

Marbling (Marb)

Marb EPDs reflect differences in an adjusted 365-day marbling score (intramuscular fat, or IMF) based on carcass measurements of harvested cattle. Breeding cattle with higher MARB EPDs should produce slaughter progeny with a higher degree of IMF and therefore higher quality grades. Ultrasound measurements are also incorporated into this trait and have been shown to be highly correlated with the performance of slaughter progeny. All data is expressed on a carcass scale.

Certified Hereford Beef Index (CHB$)

This is a terminal sire index that is built on a production system where Hereford bulls sire calves for the CHB market. There is some pressure put on CED and then positive weight on both WW and YW. Remember that all offspring in this index are harvested, so they need to be born alive and then grow fast at all stages of life. Of course, we have much more emphasis on fat in this index, as we want the cattle to stay lean. There is also a significant weight on both REA and IMF, with more emphasis again on IMF. This index would be used by producers who have a target of producing bulls for a terminal breeding program. It could be used heavily in the Midwest, where bulls are used in rotational breeding programs to produce cattle in a retained ownership program or are simply sold to backgrounders. This is the only index that has no emphasis on fertility. Remember that nothing is retained in the herd.

For more information, log on to www.hereford.org

AHA GE·EPD

Each animal tested is recognized with the AHA GE-EPD logo.

AHA Trait	Accuracy Improvement	Effective Progeny Number Increase*
Calving Ease	0.09	17
Birth Weight	0.12	8
Weaning Weight	0.14	12
Yearling Weight	0.16	9
Scrotal Circumference	0.17	6
Mature Cow Weight	0.12	4
Udder Suspension	0.17	7
Teat Size	0.17	7
Carcass Weight	0.11	3
Fat	0.08	2
Rib-Eye Area	0.07	2
Marbling	0.10	3

* Effective Progeny Number Increase (EPNI)- EPNI is the difference gained for genotyped animals versus non-genotyped animals.

American Hereford Association

The Fall Long Yearling Bulls

This set of fall 2018-born bulls we feel is truly the best set of bulls we have raised to date. As a group, they have average weights of 78 lbs. for birth weight, 752 lbs. for adjusted 205-day weight and 1244 lbs. for adjusted 365-day weight. When it comes to carcass, this set of bulls really scanned great as a group. Combined, they averaged 13.06 sq. in. for REA and 3.53% for IMF.

FS Advance 8038F

lot 8038F {DLF,HYF,IEF,MSUDF}

FS Advance 8038F

Bull – Aug. 23, 2018 – Reg. 43991673

CL 1 DOMINO 215Z {CHB}
HH ADVANCE 5107C ET {CHB}
HH MISS ADVANCE 9228W

HH ADVANCE 4101B
FS MISS ADVANCE 636D
HH MISS ADVANCE 3073A ET

CL 1 DOMINO 9122W 1ET
CL 1 DOMINETTE 055X {DOD}
HH ADVANCE 6163S
HH MISS ADVANCE 6094S
HH ADVANCE 221 ET {CHB}
HH MISS ADVANCE 1056Y ET {DOD}
HH ADVANCE 0002X
HH MISS ADVANCE 9176W ET

ACT. BW	ADJ. WW	ADJ. YW	SCROTAL	ADJ. REA	REA/CWT.	ADJ. IMF
60	854	1222	32	10.90	1.09	3.57

CED	BW	WW	YW	SC	MILK	REA	MARB	CHB$
+6.9	+1.6	+61	+104	+1.3	+29	+.31	+.26	+117

EYE PIGMENTATION LEFT **80%** RIGHT **90%**

8038F is a long bodied, smooth moving, huge topped, big hipped, deep sided 5107C son that has been a standout from the start. A top heifer bull prospect, he is backed by loads of maternal strengths plus individual performance and has a terrific EPD profile.

- 60 lb. actual birth weight and 854 lb. adj. 205-day weight
- Top 5% of the breed for Carcass Weight EPD
- Top 10% YW and top 15% WW, Udder and Teat EPDs
- Top 20% CED EPD and top 25% BW EPD and CHB$

HH Advance 5107C ET

His progeny & AI service sell

THE FALL 2018 LONG YEARLING BULLS

FS Advance 8041F

FS Advance 8044F

lot 8041F {DLF,HYF,IEF,MSUDF}

FS Advance 8041F

Bull – Aug. 26, 2018 – Reg. 43991676

HH ADVANCE 4105B ET
HH ADVANCE 6006D ET
HH MISS ADVANCE 1175Y ET

HH ADVANCE 4101B
FS MISS ADVANCE 621D
HH MISS ADVANCE 2063Z

HH ADVANCE 1098Y
L1 DOMINETTE 99374
HH ADVANCE 7034T ET
HH MISS ADVANCE 5139R ET
HH ADVANCE 221 ET {CHB}
HH MISS ADVANCE 1056Y ET {DOD}
HH ADVANCE 9169W {CHB}
HH MISS ADVANCE 8278U ET

ACT. BW	ADJ. WW	ADJ. YW	SCROTAL	ADJ. REA	REA/CWT.	ADJ. IMF
64	789	1238	36	11.49	1.08	3.73

CED	BW	WW	YW	SC	MILK	REA	MARB	CHB$
+9.4	+2.0	+51	+75	+1.3	+29	+.18	+.03	+82

EYE PIGMENTATION LEFT **70%** RIGHT **70%**

Long bodied, smooth fronted, great hipped 6006D son with tons of eye appeal. 8041F is a top performing heifer bull prospect that brings a lot to the table. He is very well balanced, pigmented and had an actual birth weight of 64 lbs.

- 101 NR and 101 YR
- Ratioed 106 on IMF
- Top 5% Udder and Teat EPDs
- Top 10% CED EPD

lot 8044F {DLF,HYF,IEF,MSUDF}

FS Advance 8044F

Bull – Aug. 31, 2018 – Reg. 43991680

CL 1 DOMINO 215Z {CHB}
HH ADVANCE 5107C ET {CHB}
HH MISS ADVANCE 9228W

HH ADVANCE 1098Y
FS MISS ADVANCE 539C
CL 1 DOMINETTE 203Z

CL 1 DOMINO 9122W 1ET
CL 1 DOMINETTE 055X {DOD}
HH ADVANCE 6163S
HH MISS ADVANCE 6094S
HH ADVANCE 8050U ET {SOD}
HH MISS ADVANCE 9065W ET
GB L1 DOMINO 175E {SOD}
CL 1 DOMINETTE 011X

ACT. BW	ADJ. WW	ADJ. YW	SCROTAL	ADJ. REA	REA/CWT.	ADJ. IMF
75	829	1245	37	11.77	1.09	2.87

CED	BW	WW	YW	SC	MILK	REA	MARB	CHB$
+8.9	+0.9	+61	+92	+1.4	+30	+.44	+.11	+114

EYE PIGMENTATION LEFT **60%** RIGHT **75%**

8044F is a short marked, square hipped, thick made HH Advance 5107C son that has a lot to offer and the EPDs to back him. He is well pigmented and deep sided, and his pedigree is stacked full of wonderful females. His dam is a super uddered HH Advance 1098Y daughter that is a maternal sister to the FS Advance 7035E bull that sold to Holden Herefords for $20,000 in our 2019 Production Sale.

- 106 NR and 101 YR
- Top 5% Carcass Weight EPD
- Top 10% CED and Scrotal EPDs
- Top 15% BW, WW, Udder, Teat and CHB$

lot 8043F {DLF,HYF,IEF,MSUDF}

FS Advance 8043F

Bull – Aug. 31, 2018 – Reg. 43991679

HH ADVANCE 0002X
HH ADVANCE 3006A
HH MISS ADVANCE 1142Y

HH ADVANCE 4052B ET
FS MISS ADVANCE 6007D ET
HH MISS ADVANCE 7142T

HH ADVANCE 7026T ET {SOD}
HH MISS ADVANCE 8163U
HH ADVANCE 8050U ET {SOD}
HH MISS ADVANCE 9176W ET
CL 1 DOMINO 297Z
HH MISS ADVANCE 9100W
L1 DOMINO 03571 {SOD}
HH MISS ADVANCE 3171N

ACT. BW	ADJ. WW	ADJ. YW	SCROTAL	ADJ. REA	REA/CWT.	ADJ. IMF
84	844	1237	34	10.13	1.06	2.39

CED	BW	WW	YW	SC	MILK	REA	MARB	CHB$
–0.8	+3.9	+61	+91	+1.3	+38	+.36	+.11	+100

EYE PIGMENTATION LEFT **85%** RIGHT **100%**

Tons of muscle expression, pigment, depth and style in this 3006A son. 8043F is backed by tons of powerful, proven females and individual performance. His dam is a beautiful uddered 4052B daughter out of the 7142T donor that is still in production at 13 years of age.

- 108 NR and 101 YR
- Top 10% Scrotal and Udder EPDs
- Top 20% WW and Teat EPDs

Flying S Sale Notes

- ✓ First breeding season guarantee on all bulls.
- ✓ All bulls have passed a breeding soundness examination and have tested negative for trichomoniasis.
- ✓ Free delivery on bull purchases of $10,000 or more within 500 miles of the ranch. Delivery of bulls will not exceed $250 per bull. No free delivery on females.

FS Advance 8045F

FS Advance 8048F

lot 8045F — FS Advance 8045F

{DLF,HYF,IEF,MSUDF}

Bull – Sept. 1, 2018 – Reg. 43991682

HH ADVANCE 4105B ET
HH ADVANCE 6006D ET
HH MISS ADVANCE 1175Y ET

HH ADVANCE 1069Y ET
CL1 DOMINETTE 5130C 1ET
CL 1 DOMINETTE 7136T 1ET {DOD}

HH ADVANCE 1098Y
L1 DOMINETTE 99374
HH ADVANCE 7034T ET
HH MISS ADVANCE 5139R ET

HH ADVANCE 4055P
HH MISS ADVANCE 7142T
L1 DOMINO 890061
CL 1 DOMINETTE 273M 1ET {DOD}

CED	BW	WW	YW	SC	MILK	REA	MARB	CHB$
+9.9	+1.0	+49	+67	+1.4	+31	+.10	+.26	+78

ACT. BW	76
ADJ. WW	788
ADJ. YW	1190
SCROTAL	36
ADJ. REA	10.92
REA/CWT.	1.06
ADJ. IMF	4.02

EYE PIGMENTATION LEFT **100%** RIGHT **100%**

Carcass, powerful, pigmented, short marked, fancy fronted HH Advance 6006D son out of a beautiful uddered 1069Y daughter that has been a great producing female for us and is a direct daughter of the 7136T Cooper donor. 8045F is also a top calving ease herd bull prospect that brings a lot to the table.

- 100% pigmented
- Ratioed 115 on IMF
- Top 1% Teat and top 5% Udder EPDs
- Top 10% CED and Marb EPDs
- Top 15% BW EPD

lot 8048F — FS Advance 8048F

Bull – Sept. 2, 2018 – Reg. 43991698

CL 1 DOMINO 420B 1ET {CHB}
HH ADVANCE 6007D ET
HH MISS ADVANCE 6033S ET

HH ADVANCE 1059Y
FS MISS ADVANCE 541C
FS MISS ADVANCE 3009A ET

CL 1 DOMINO 215Z {CHB}
CL 1 DOMINETTE 7157T
HH ADVANCE 3196N {CHB,SOD}
HH MISS ADVANCE 147L ET

CL 1 DOMINO 7128T 1ET
HH MISS ADVANCE 7239T
HH ADVANCE 8050U ET {SOD}
HH MISS ADVANCE 9028W ET

CED	BW	WW	YW	SC	MILK	REA	MARB	CHB$
+3.4	+2.9	+55	+86	+0.8	+27	+.69	+.24	+124

ACT. BW	82
ADJ. WW	819
ADJ. YW	1283
SCROTAL	35
ADJ. REA	14.03
REA/CWT.	1.24
ADJ. IMF	3.85

EYE PIGMENTATION LEFT **95%** RIGHT **100%**

A fancy HH Advance 6007D son that has a lot going for him. 8048F's pedigree is stacked full of some of the best proven cow families in the Line One breed. He is a deep sided, big topped, pigmented, powerful, maternal and carcass bull that has the EPDs to back him. His dam is a terrific 1059Y daughter that has a beautiful udder and is a bull producing machine. 8048F is a maternal brother to the FS Advance 7032E bull that sold to B&B Herefords in our 2019 Production Sale.

- 104 NR
- Ratioed 117 on REA and 110 on IMF
- Top 1% Carcass Weight EPD
- Top 5% REA and CHB$
- Top 15% Udder, Teat and Marb EPDs

lot 8047F — FS Advance 8047F

{DLF,HYF,IEF,MSUDF}

Bull – Sept. 1, 2018 – Reg. 43991683

CL 1 DOMINO 215Z {CHB}
HH ADVANCE 5107C ET {CHB}
HH MISS ADVANCE 9228W

HH ADVANCE 1098Y
FS MISS ADVANCE 457B
HH MISS ADVANCE 9168W

CL 1 DOMINO 9122W 1ET
CL 1 DOMINETTE 055X {DOD}
HH ADVANCE 6163S
HH MISS ADVANCE 6094S

HH ADVANCE 8050U ET {SOD}
HH MISS ADVANCE 9065W ET
CL 1 DOMINO 750T 1ET
HH MISS ADVANCE 6109S

CED	BW	WW	YW	SC	MILK	REA	MARB	CHB$
+5.6	+2.2	+62	+86	+1.2	+30	+.47	+.17	+112

ACT. BW	82
ADJ. WW	797
ADJ. YW	1211
SCROTAL	35
ADJ. REA	12.11
REA/CWT.	1.09
ADJ. IMF	3.61

EYE PIGMENTATION LEFT **60%** RIGHT **80%**

Another top quality, thick built 5107C son that has pigment, volume, eye appeal, power, length and maternal strengths. 8047F's dam is a top producing 1098Y daughter that is great uddered and goggle eyed.

- 102 NR and ratioed 101 on REA and 103 on IMF
- Top 5% Carcass Weight EPD
- Top 10% WW EPD and top 15% CHB$
- Top 20% Teat EPD
- Dam has progeny ratios of 106 WW, 103 YW and 108 IMF on two calves

FS Advance 7032E

Maternal brother to 8048F…sold to B&B in our 2019 sale

lot 8050F {DLF,HYF,IEF,MSUDF}

FS Advance 8050F

Bull – Sept. 5, 2018 – Reg. 43991687

CL 1 DOMINO 215Z {CHB}
HH ADVANCE 5107C ET {CHB}
HH MISS ADVANCE 9228W

GB L1 DOMINO 177R
CL1 DOMINETTE 4189B 1ET
CL 1 DOMINETTE 958W 1ET

CL 1 DOMINO 9122W 1ET
CL 1 DOMINETTE 055X {DOD}
HH ADVANCE 6163S
HH MISS ADVANCE 6094S

GB L1 DOMINO 8143M
GB L1 DOM PRCS 690K
CL 1 DOMINO 637S 1ET
CL 1 DOMINETTE 440P 1ET

CED	BW	WW	YW	SC	MILK	REA	MARB	CHB$
+5.6	+1.5	+59	+89	+1.0	+27	+.48	+.14	+111

EYE PIGMENTATION LEFT **80%** RIGHT **50%**

ACT. BW	ADJ. WW	ADJ. YW	SCROTAL	ADJ. REA	REA/CWT.	ADJ. IMF
79	789	1220	33	12.78	1.20	2.96

Big performance and carcass shared with added pigment, natural muscle, hip, depth and fleshing ability. 8050F is well marked and red nutted with extra length and loads of cow power in his pedigree to back him. His dam is a super uddered GB 177R daughter that we purchased in Cooper's 2015 sale for $30,000. She has been in our donor program from day one and continues to produce some outstanding calves.

- 101 NR and 107 REA
- Top 10% Teat and Carcass Weight EPDs
- Top 20% BW, WW and CHB$

FS Advance 8050F

FS Advance 8051F

lot 8051F {DLF,HYF,IEF,MSUDF}

FS Advance 8051F

Bull – Sept. 7, 2018 – Reg. 43991688

HH ADVANCE 4105B ET
HH ADVANCE 6006D ET
HH MISS ADVANCE 1175Y ET

HH ADVANCE 3297A ET {CHB}
FS MISS ADVANCE 521C
HH MISS ADVANCE 2282Z

HH ADVANCE 1098Y
L1 DOMINETTE 99374
HH ADVANCE 7034T ET
HH MISS ADVANCE 5139R ET

CL 1 DOMINO 091X {CHB}
HH MISS ADVANCE 9228W
HH ADVANCE 0132X
HH MISS ADVANCE 0299X ET

CED	BW	WW	YW	SC	MILK	REA	MARB	CHB$
+8.4	+3.0	+60	+99	+1.0	+34	+.69	+.11	+133

EYE PIGMENTATION LEFT **90%** RIGHT **100%**

ACT. BW	ADJ. WW	ADJ. YW	SCROTAL	ADJ. REA	REA/CWT.	ADJ. IMF
81	817	1286	35	15.00	1.24	3.70

Herd Bull Prospect!

Lots of eye appeal in this fancy HH Advance 6006D son. 8051F is big hipped, deep sided, big topped, super fronted and smooth moving. He has extra length, pigment and lots of maternal strengths. 8051F has been a top performing bull from the start and continues getting better every day. His dam is a top producing HH Advance 3297A daughter that has a tremendous performance record.

- 104 NR and 105 YR
- Ratioed 126 on REA and 106 on IMF
- Top 1% Carcass Weight and top 5% REA and CHB$
- Top 15% WW and YW and top 20% Teat EPDs
- Dam has progeny ratios of 109.5 WW, 105.5 YW and 109 REA on two calves

FS Advance 8053F ET

lot 8053F {DLF,HYF,IEF,MSUDF}

FS Advance 8053F ET

Bull – Sept. 7, 2018 – Reg. 44088701

CL 1 DOMINO 420B 1ET {CHB}
HH ADVANCE 6007D ET
HH MISS ADVANCE 6033S ET

CL 1 DOMINO 017X
HH MISS ADVANCE 3075A
HH MISS ADVANCE 1056Y ET {DOD}

CL 1 DOMINO 215Z {CHB}
CL 1 DOMINETTE 7157T
HH ADVANCE 3196N {CHB,SOD}
HH MISS ADVANCE 147L ET

CL 1 DOMINO 7139T
CL 1 DOMINETTE 8108U 1ET
HH ADVANCE 8050U ET {SOD}
HH MISS ADVANCE 6005S {DOD}

ACT. BW	ADJ. WW	ADJ. YW	SCROTAL	ADJ. REA	REA/CWT.	ADJ. IMF
70	810	1262	34	15.09	1.27	3.52

CED	BW	WW	YW	SC	MILK	REA	MARB	CHB$
+10.8	+1.4	+49	+70	+0.1	+25	+.64	+.29	+119

EYE PIGMENTATION LEFT **95%** RIGHT **100%**

Herd Bull Prospect!

8053F is a phenotypically correct HH Advance 6007D son that is razor fronted, big hipped, huge topped, bold sprung in his rib shape and build, long bodied and super sound. His dam, HH Miss Advance 3075A, is an outstanding powerhouse donor female with lots of pigment, thickness down her top, rib shape, eye appeal and a great udder and is phenotypically correct in every way. Full brother sells as lot 8056F.

- Ratioed 115 on REA
- Actual BW of 70 lbs. and actual weaning weight of 835 lbs.
- Top 5% CED, Carcass Weight and REA EPDs
- Top 10% Udder, Teat and Marb EPDs
- Top 20% BW EPD
- **Retaining an in-herd semen interest**

FS Advance 8054F

lot 8054F {DLF,HYF,IEF,MSUDF}

FS Advance 8054F

Bull – Sept. 11, 2018 – Reg. 43991699

HH ADVANCE 221 ET {CHB}
HH ADVANCE 4101B
HH MISS ADVANCE 1056Y ET {DOD}

HH ADVANCE 0081X ET
FS MISS ADVANCE 361A
HH MISS ADVANCE 9168W

CL 1 DOMINO 955W {CHB,SOD}
HH MISS ADVANCE 5152R
HH ADVANCE 8050U ET {SOD}
HH MISS ADVANCE 6005S {DOD}

HH ADVANCE 7034T ET
HH MISS ADVANCE 5139R ET
CL 1 DOMINO 750T 1ET
HH MISS ADVANCE 6109S

ACT. BW	ADJ. WW	ADJ. YW	SCROTAL	ADJ. REA	REA/CWT.	ADJ. IMF
89	786	1249	36	NA	NA	NA

CED	BW	WW	YW	SC	MILK	REA	MARB	CHB$
+1.0	+5.4	+54	+92	+1.2	+30	+.55	–.09	+111

EYE PIGMENTATION LEFT **100%** RIGHT **100%**

Fancy made 4101B son that has been eye catching since he was born. 8054F's pedigree is stacked full of some powerful, maternal and proven females. His dam was a beautiful uddered 0081X daughter that sold to Rocker B Ranch in our 2019 sale. 8054F is short marked, deep ribbed, thick built, extra pigmented, long bodied and has the look to produce some outstanding progeny.

- 100% pigmented
- 102 YR
- Top 15% Udder and REA EPDs, top 20% CHB$ Index

FS Advance 8055F

lot 8055F {DLF,HYF,IEF,MSUDF}

FS Advance 8055F

Bull – Sept. 11, 2018 – Reg. 43991700

CL 1 DOMINO 215Z {CHB}
HH ADVANCE 5107C ET {CHB}
HH MISS ADVANCE 9228W

HH ADVANCE 3006A
FS MISS ADVANCE 510C
FS MISS ADVANCE 325A

CL 1 DOMINO 9122W 1ET
CL 1 DOMINETTE 055X {DOD}
HH ADVANCE 6163S
HH MISS ADVANCE 6094S

HH ADVANCE 0002X
HH MISS ADVANCE 1142Y
HH ADVANCE 1081Y ET
HH MISS ADVANCE 0234X

CED	BW	WW	YW	SC	MILK	REA	MARB	CHB$
+3.7	+2.0	+60	+100	+1.6	+33	+.42	+.19	+115

EYE PIGMENTATION LEFT **100%** RIGHT **100%**

ACT. BW	ADJ. WW	ADJ. YW	SCROTAL	ADJ. REA	REA/CWT.	ADJ. IMF
77	832	1303	37	12.83	1.09	3.78

Top Herd Bull Prospect

. . . big time Performance Package!

A top HH Advance 5107C son that has it all. 8055F is a goggle-eyed performance and maternal bull that is heavily pigmented, long bodied, big bellied, huge topped and very smooth made. He has been one of the bulls that has always caught everyone's eye since birth. Dam is a beautiful uddered 3006A daughter that we flushed last fall and will be a huge impact donor moving forward.

- 106 NR and 106 YR
- Ratioed 107 on REA and 108 on IMF
- Top 1% Teat EPD, top 5% Scrotal and Udder EPDs
- Top 10% YW and CHB$, top 15% WW EPD
- Dam has progeny ratios of 107 WW, 105.5 YW, 103.5 REA on two calves
- **Terms to be announced sale day**

lot 8056F {DLF,HYF,IEF,MSUDF}

FS Advance 8056F ET

Bull – Sept. 11, 2018 – Reg. 44088702

CL 1 DOMINO 420B 1ET {CHB}
HH ADVANCE 6007D ET
HH MISS ADVANCE 6033S ET

CL 1 DOMINO 017X
HH MISS ADVANCE 3075A
HH MISS ADVANCE 1056Y ET {DOD}

CL 1 DOMINO 215Z {CHB}
CL 1 DOMINETTE 7157T
HH ADVANCE 3196N {CHB,SOD}
HH MISS ADVANCE 147L ET

CL 1 DOMINO 7139T
CL 1 DOMINETTE 8108U 1ET
HH ADVANCE 8050U ET {SOD}
HH MISS ADVANCE 6005S {DOD}

CED	BW	WW	YW	SC	MILK	REA	MARB	CHB$
+8.9	+1.2	+48	+71	+0.8	+25	+.42	+.28	+99

EYE PIGMENTATION LEFT **80%** RIGHT **90%**

ACT. BW	ADJ. WW	ADJ. YW	SCROTAL	ADJ. REA	REA/CWT.	ADJ. IMF
78	824	1291	36	13.89	1.10	3.28

Square hipped, straight topped, deep sided, clean fronted, pigmented bull with a great EPD profile. 8056F is a top performing 6007D son that has the look of a herd bull and the performance to back him. His EPDs rank him in the top 15% of the breed for BW and REA and the top 20% for $CHB. Backed by generations of top performing donor females. Full brother sells as lot 8053F.

- Top 1% Udder and Teat EPDs
- Top 10% Marb and top 20% BW EPDs

FS Advance 8056F ET

FS Advance 8060F

Heifer Bull Prospect!

lot 8060F {DLF,HYF,IEF,MSUDF}

FS Advance 8060F

Bull – Sept. 11, 2018 – Reg. 43991705

CL 1 DOMINO 215Z {CHB}
HH ADVANCE 5107C ET {CHB}
HH MISS ADVANCE 9228W

HH ADVANCE 1069Y ET
FS MISS ADVANCE 3013A ET
HH MISS ADVANCE 9028W ET

CL 1 DOMINO 9122W 1ET
CL 1 DOMINETTE 055X {DOD}
HH ADVANCE 6163S
HH MISS ADVANCE 6094S
HH ADVANCE 4055P
HH MISS ADVANCE 7142T
HH ADVANCE 7101T
HH MISS ADVANCE 1028L

CED	BW	WW	YW	SC	MILK	REA	MARB	CHB$
+10.2	+1.2	+63	+95	+0.8	+28	+.40	+.31	+131

ACT. BW	ADJ. WW	ADJ. YW	SCROTAL	ADJ. REA	REA/CWT.	ADJ. IMF
66	786	1241	33	11.36	1.07	3.58

EYE PIGMENTATION LEFT **30%** RIGHT **50%**

Calving ease combined with thickness, depth of body and great carcass. 8060F is a sure shot heifer bull prospect with extra growth added. Out of a superb HH Advance 1069Y daughter that is backed by a lot of proven females.

- Actual BW of 66 lbs. and an actual 205-day weight of 801 lbs.
- 101 YR and ratioed 102 on IMF
- Top 5% CED and CHB$
- Top 10% WW and Marb, top 20% BW and YW EPDs

FS Advance 8062F

Heifer Bull Prospect!

lot 8062F {DLF,HYF,IEF,MSUDF}

FS Advance 8062F

Bull – Sept. 14, 2018 – Reg. 43991708

CL 1 DOMINO 215Z {CHB}
HH ADVANCE 5107C ET {CHB}
HH MISS ADVANCE 9228W

HH ADVANCE 221 ET {CHB}
FS MISS ADVANCE 4005B ET
CL 1 DOMINETTE 606S 1ET

CL 1 DOMINO 9122W 1ET
CL 1 DOMINETTE 055X {DOD}
HH ADVANCE 6163S
HH MISS ADVANCE 6094S
CL 1 DOMINO 955W {CHB,SOD}
HH MISS ADVANCE 5152R
HH ADVANCE 3113N 1ET {SOD}
CL 1 DOMINETTE 0112K 1ET

CED	BW	WW	YW	SC	MILK	REA	MARB	CHB$
+10.5	+0.8	+57	+83	+0.6	+29	+.59	+.37	+135

ACT. BW	ADJ. WW	ADJ. YW	SCROTAL	ADJ. REA	REA/CWT.	ADJ. IMF
66	800	1221	34	12.12	1.27	3.94

EYE PIGMENTATION LEFT **100%** RIGHT **100%**

Another super fronted, top performing, well marked 5107C son. 8062F has extra length of body, depth, pigment and carcass. He is very athletic built and travels extra smooth, just like all the 5107C sons. Dam is a great uddered 221 daughter that has produced some terrific progeny for us.

- 102 NR and ratioed 101 on REA and 112 on IMF
- Top 1% CHB$ and top 5% CED and Marb EPDs
- Top 10% Teat and REA and top 15% BW EPDs
- Dam sells as lot 4005B

HH Advance 5107C ET

Several sons sell

lot 8063F {DLF,HYF,IEF,MSUDF}

FS Advance 8063F

Bull – Sept. 14, 2018 – Reg. 43991710

CL 1 DOMINO 215Z {CHB}
HH ADVANCE 5107C ET {CHB}
HH MISS ADVANCE 9228W

HH ADVANCE 1069Y ET
FS MISS ADVANCE 351A
HH MISS ADVANCE 7109T

CL 1 DOMINO 9122W 1ET
CL 1 DOMINETTE 055X {DOD}
HH ADVANCE 6163S
HH MISS ADVANCE 6094S
HH ADVANCE 4055P
HH MISS ADVANCE 7142T
HH ADVANCE 5104R {SOD,CHB}
HH MISS ADVANCE 5130R

CED	BW	WW	YW	SC	MILK	REA	MARB	CHB$
+11.0	+0.1	+53	+76	+0.8	+27	+.16	+.20	+90

ACT. BW	ADJ. WW	ADJ. YW	SCROTAL	ADJ. REA	REA/CWT.	ADJ. IMF
71	772	1140	35	11.73	1.22	3.33

EYE PIGMENTATION LEFT **40%** RIGHT **50%**

Moderate framed, super fronted, calving ease 5107C son that is deep bodied, strong topped, square hipped and has lots of eye appeal. 8063F's dam is a super uddered, easy doing brood cow that has done a terrific job for us.

- Top 5% CED and top 10% BW EPDs
- Top 20% Udder, Teat and Marb EPDs
- Dam sells as lot 351A

lot 8068F {DLF,HYF,IEF,MSUDF}

FS Advance 8068F

Bull – Sept. 16, 2018 – Reg. 43991715

CL 1 DOMINO 215Z {CHB}
HH ADVANCE 5107C ET {CHB}
HH MISS ADVANCE 9228W

HH ADVANCE 1098Y
FS MISS ADVANCE 458B
HH MISS ADVANCE 9168W

CL 1 DOMINO 9122W 1ET
CL 1 DOMINETTE 055X {DOD}
HH ADVANCE 6163S
HH MISS ADVANCE 6094S
HH ADVANCE 8050U ET {SOD}
HH MISS ADVANCE 9065W ET
CL 1 DOMINO 750T 1ET
HH MISS ADVANCE 6109S

CED	BW	WW	YW	SC	MILK	REA	MARB	CHB$
+7.2	+0.4	+56	+89	+1.4	+30	+.36	+.10	+104

ACT. BW	ADJ. WW	ADJ. YW	SCROTAL	ADJ. REA	REA/CWT.	ADJ. IMF
72	803	1274	35	12.76	1.11	3.55

EYE PIGMENTATION LEFT **80%** RIGHT **100%**

Well marked, pigmented, big hipped, wide topped, thick built 5107C son out of a top performing brood cow. This curve bender bull has all the bells and whistles with an adj. 205-day weight of 803 lbs. He has outstanding EPDs that rank in the breed's top 20% or higher for nine different traits.

- 102 NR and 104 YR
- Ratioed 107 on REA and 101 on IMF
- Top 20% or better on nine different traits
- Dam sells as lot 458B

FS Advance 8068F

lot 8071F {DLF,HYF,IEF,MSUDF}

FS Advance 8071F

Bull – Sept. 25, 2018 – Reg. 43991720

HH ADVANCE 3297A ET {CHB}
HH ADVANCE 6250D ET
HH MISS ADVANCE 1126Y

HH ADVANCE 8050U ET {SOD}
HH MISS ADVANCE 1284Y ET
HH MISS ADVANCE 6188S

CL 1 DOMINO 091X {CHB}
HH MISS ADVANCE 9228W
HH ADVANCE 7034T ET
HH MISS ADVANCE 7088T ET
L1 DOMINO 03571 {SOD}
HH MISS ADVANCE 365N
CL 1 DOMINO 320N {SOD}
HH MISS ADVANCE 4172P ET {DOD}

CED	BW	WW	YW	SC	MILK	REA	MARB	CHB$
+9.4	+2.5	+53	+84	+1.3	+28	+.45	+.11	+109

ACT. BW	ADJ. WW	ADJ. YW	SCROTAL	ADJ. REA	REA/CWT.	ADJ. IMF
84	795	1227	35	12.69	1.15	3.42

EYE PIGMENTATION LEFT **100%** RIGHT **100%**

A top 6250D son that has caught our eye from the beginning. Phenotypically, he is super long bodied, thick made, big topped and smooth moving. He is a powerful, goggle eyed, fancy fronted bull that has a lot to offer. His dam is a powerhouse 8050U daughter that is beautiful uddered and has the performance record to prove it. A maternal brother, FS Advance 7065E, sold to Coleman Herefords and Oleen Brothers in our 2019 sale.

- 101 NR and ratioed 106 on REA
- Top 5% Udder, Teat and CW EPDs, top 10% CED and Scrotal EPDs

FS Advance 8071F

lot 8072F {DLF,HYF,IEF,MSUDF}

FS Advance 8072F

Bull – Sept. 26, 2018 – Reg. 43991721

HH ADVANCE 0002X
HH ADVANCE 3006A
HH MISS ADVANCE 1142Y

GB L1 DOMINO 175E {SOD}
CL 1 DOMINETTE 203Z
CL 1 DOMINETTE 011X

HH ADVANCE 7026T ET {SOD}
HH MISS ADVANCE 8163U
HH ADVANCE 8050U ET {SOD}
HH MISS ADVANCE 9176W ET
HH ADVANCE 767G 1ET {SOD}
GB L1 DOM PRCS 3134 {DOD}
CL 1 DOMINO 7139T
CL 1 DOMINETTE 845U 1ET

CED	BW	WW	YW	SC	MILK	REA	MARB	CHB$
+1.4	+3.0	+58	+92	+1.4	+33	–.21	+.19	+58

ACT. BW	ADJ. WW	ADJ. YW	SCROTAL	ADJ. REA	REA/CWT.	ADJ. IMF
88	800	1226	34	8.35	0.84	4.04

EYE PIGMENTATION LEFT **100%** RIGHT **90%**

Short marked, pigmented, wide topped, deep sided 3006A son with a great hip and disposition. 8072F has a powerful EPD profile and is a maternal brother to the FS Advance 7035E bull that sold to Holden Herefords for $20,000 in our 2019 sale.

- 102 NR and ratioed 115 on IMF
- Top 10% Scrotal and top 20% Marb EPDs
- Top 25% WW EPD

CL 1 Dominette 203Z
Dam of 8072F

FS Advance 7035E
Maternal brother to 8072F. Selected by Holden Herefords in our 2019 sale.

FS Advance 8073F

lot 8073F {DLF,HYF,IEF,MSUDF}

FS Advance 8073F

Bull – Sept. 29, 2018 – Reg. 43991723

HH ADVANCE 221 ET {CHB}
HH ADVANCE 4101B
HH MISS ADVANCE 1056Y ET {DOD}

HH ADVANCE 0132X
HH MISS ADVANCE 2282Z
HH MISS ADVANCE 0299X ET

CL 1 DOMINO 955W {CHB,SOD}
HH MISS ADVANCE 5152R
HH ADVANCE 8050U ET {SOD}
HH MISS ADVANCE 6005S {DOD}

CL 1 DOMINO 7128T 1ET
HH MISS ADVANCE 6054S
HH ADVANCE 7101T
HH MISS ADVANCE 5157R

ACT. BW	ADJ. WW	ADJ. YW	SCROTAL	ADJ. REA	REA/CWT.	ADJ. IMF
86	790	1234	39	11.06	1.03	3.32

CED	BW	WW	YW	SC	MILK	REA	MARB	CHB$
+5.9	+2.8	+52	+82	+1.6	+34	+.28	+.07	+91

EYE PIGMENTATION LEFT **100%** RIGHT **100%**

Another short marked, big nutted, smooth made 4101B son that has great pigment, volume, eye appeal, length of body, power and maternal strengths. Dam is a top producing 0132X daughter that sold to GKB Cattle in our 2019 sale.

- 101 NR
- 100% pigmented
- Top 5% Scrotal and top 25% CED EPDs
- Dam has progeny ratios of 103.2 WW, 101.3 REA, 101 IMF on four calves

lot 8075F {DLF,HYF,IEF,MSUDF}

FS Advance 8075F

Bull – Oct. 3, 2018 – Reg. 43991729

HH ADVANCE 4105B ET
HH ADVANCE 6006D ET
HH MISS ADVANCE 1175Y ET

HH ADVANCE 2125Z
FS MISS ADVANCE 549C
FS MISS ADVANCE 346A ET

HH ADVANCE 1098Y
L1 DOMINETTE 99374
HH ADVANCE 7034T ET
HH MISS ADVANCE 5139R ET

HH ADVANCE 9144W {SOD}
HH MISS ADVANCE 0036X ET
CL 1 DOMINO 860U {SOD}
CL 1 DOMINETTE 615S

ACT. BW	ADJ. WW	ADJ. YW	SCROTAL	ADJ. REA	REA/CWT.	ADJ. IMF
61	741	1234	32	10.31	1.04	4.10

CED	BW	WW	YW	SC	MILK	REA	MARB	CHB$
+9.8	–0.7	+45	+73	+1.1	+31	–.02	+.28	+79

EYE PIGMENTATION LEFT **70%** RIGHT **80%**

Calving ease bull deluxe! 8075F is a sure shot heifer bull prospect with +12.9 CED and -1.0 BW EPDs. His actual birth weight was only 61 lbs. He is moderate framed, smooth traveling, deep bodied and thick butted. Dam is a good uddered 2125Z daughter that sells as lot 549C.

- Ratioed 117 on IMF
- Top 5% BW EPD
- Top 10% CED, Teat and Marb EPDs
- Dam has progeny ratios of 105 WW, 105.5 YW and 108 IMF on two calves

lot 8077F

FS Advance 8077F

Bull – Oct. 5, 2018 – Reg. 43991732

HH ADVANCE 221 ET {CHB}
HH ADVANCE 4101B
HH MISS ADVANCE 1056Y ET {DOD}

HH ADVANCE 4140P {SOD,CHB}
HH MISS ADVANCE 6181S {DOD}
MISS ADVANCE 4162P

CL 1 DOMINO 955W {CHB,SOD}
HH MISS ADVANCE 5152R
HH ADVANCE 8050U ET {SOD}
HH MISS ADVANCE 6005S {DOD}

HH ADVANCE 0024K {SOD}
HH MISS ADVANCE 2111 M
CL 1 DOMINO 206M
HH MISS ADVANCE 1120L ET

ACT. BW	ADJ. WW	ADJ. YW	SCROTAL	ADJ. REA	REA/CWT.	ADJ. IMF
91	785	1292	35	11.81	1.05	2.63

CED	BW	WW	YW	SC	MILK	REA	MARB	CHB$
–1.9	+5.3	+51	+92	+1.1	+30	+.51	–.06	+105

EYE PIGMENTATION LEFT **100%** RIGHT **100%**

Big, stout, powerful 4101B son that will add some pounds to your calf crops. 8077F is goggle eyed, short marked and backed by tons of really powerful families in his pedigree. His dam, 6181S, is a Dam of Distinction and still in production at age 14. 8077F adds the value of longevity, extra pigment and volume.

- 105 YR and goggle eyed
- Top 15% REA and top 20% Udder and Teat EPDs
- Dam has progeny ratios of 106.7 WW and 104.8 YW on 10 calves and 103.2 REA and 103.1 IMF on 13 calves

lot 8079F {DLF,HYF,IEF,MSUDF}

FS Advance 8079F

Bull – Oct. 9, 2018 – Reg. 44105957

HH ADVANCE 3297A ET {CHB}
HH ADVANCE 6250D ET
HH MISS ADVANCE 1126Y

HH ADVANCE 221 ET {CHB}
FS MISS ADVANCE 518C
HH MISS ADVANCE 2218Z ET

CL 1 DOMINO 091X {CHB}
HH MISS ADVANCE 9228W
HH ADVANCE 7034T ET
HH MISS ADVANCE 7088T ET

CL 1 DOMINO 955W {CHB,SOD}
HH MISS ADVANCE 5152R
HH ADVANCE 9075W ET {CHB}
HH MS ADV 7008G 1ET

ACT. BW	ADJ. WW	ADJ. YW	SCROTAL	ADJ. REA	REA/CWT.	ADJ. IMF
65	785	1196	33	NA	NA	NA

CED	BW	WW	YW	SC	MILK	REA	MARB	CHB$
+10.4	+2.6	+52	+87	+0.5	+28	+.65	+.04	+128

EYE PIGMENTATION LEFT **100%** RIGHT **100%**

Goggle eyed, short marked, fancy built, deep bodied and big time calving ease 6250D son. 8079F has a great disposition, extra pigment and is smooth moving. His dam is a great uddered 221 daughter that we sold last spring. Make sure you check this bull's video, or better yet check him out in person.

- Goggle eyed
- Top 1% Carcass Weight EPD, top 5% CED, REA and CHB$
- Top 20% Milk EPD

lot 8080F {DLF,HYF,IEF,MSUDF}

FS Advance 8080F ET

Bull – Oct. 14, 2018 – Reg. 43991793

HH ADVANCE 221 ET {CHB}
HH ADVANCE 4101B
HH MISS ADVANCE 1056Y ET {DOD}

HH ADVANCE 9144W {SOD}
HH MISS ADVANCE 1254Y ET
HH MISS ADVANCE 7063T ET

CL 1 DOMINO 955W {CHB,SOD}
HH MISS ADVANCE 5152R
HH ADVANCE 8050U ET {SOD}
HH MISS ADVANCE 6005S {DOD}

HH ADVANCE 5104R {SOD,CHB}
HH MISS ADVANCE 7142T
HH ADVANCE 396N {CHB,SOD}
HH MISS ADVANCE 0023K {DOD}

ACT. BW	ADJ. WW	ADJ. YW	SCROTAL	ADJ. REA	REA/CWT.	ADJ. IMF
86	752	1192	32	11.47	1.18	4.16

CED	BW	WW	YW	SC	MILK	REA	MARB	CHB$
+5.4	+2.6	+46	+78	+1.1	+30	+.47	–.01	+94

EYE PIGMENTATION LEFT **90%** RIGHT **95%**

8080F is another top performing 4101B son that is long spined, big bellied, good hipped, thick topped, clean fronted and well pigmented. He should sire some stunner calves. His dam is a top producing 9144W daughter that is good uddered and produced some great progeny for us before selling to Jim Coley.

- Ratioed 114 on IMF
- Top 15% Udder and Teat EPDS

lot 8082F {DLF,HYF,IEF,MSUDF}

FS Advance 8082F ET

Bull – Oct. 18, 2018 – Reg. 43991795

HH ADVANCE 221 ET {CHB}
HH ADVANCE 4101B
HH MISS ADVANCE 1056Y ET {DOD}

L1 DOMINO 03571 {SOD}
HH MISS ADVANCE 7142T
HH MISS ADVANCE 3171N

CL 1 DOMINO 955W {CHB,SOD}
HH MISS ADVANCE 5152R
HH ADVANCE 8050U ET {SOD}
HH MISS ADVANCE 6005S {DOD}

L1 DOMINO 01384
L1 DOMINETTE 00532
HH ADVANCE 0024K {SOD}
HH MISS ADVANCE 1121L

CED	BW	WW	YW	SC	MILK	REA	MARB	CHB$
+7.7	+3.2	+51	+83	+1.1	+35	+.15	+.07	+86

ACT. BW	ADJ. WW	ADJ. YW	SCROTAL	ADJ. REA	REA/CWT.	ADJ. IMF
76	839	1226	33	11.96	1.12	3.67

EYE PIGMENTATION LEFT **100%** RIGHT **100%**

Stout made, well balanced, big butted, long bodied, deep sided, and strong topped 4101B son with fantastic individual performance and maternal strengths. 8082F is red to the floor, 100% pigmented and backed by the 7142T donor.

- 100% pigmented
- 839 lb. adj. 205-day weight
- Top 5% Milk, Udder and Teat EPDs
- Top 15% CED EPD
- Maternal brothers sell as lots 9007G, 9010G and 9012G

FS Advance 8083F

Herd Bull Prospect!

lot 8083F {DLF,HYF,IEF,MSUDF}

FS Advance 8083F

Bull – Oct. 19, 2018 – Reg. 43991752

HH ADVANCE 3297A ET {CHB}
HH ADVANCE 6250D ET
HH MISS ADVANCE 1126Y

HH ADVANCE 5104R {SOD}
FS MISS ADVANCE 213Z
L1 DOMINETTE 07413

CL 1 DOMINO 091X {CHB}
HH MISS ADVANCE 9228W
HH ADVANCE 7034T ET
HH MISS ADVANCE 7088T ET

CL 1 DOMINO 206M
HH MISS ADVANCE 153L {DOD}
L1 DOMINO 04570 {SOD}
L1 DOMINETTE 05424

CED	BW	WW	YW	SC	MILK	REA	MARB	CHB$
+4.2	+3.6	+55	+97	+1.0	+28	+.55	+.11	+99

ACT. BW	ADJ. WW	ADJ. YW	SCROTAL	ADJ. REA	REA/CWT.	ADJ. IMF
90	782	1346	35	13.81	1.06	3.74

EYE PIGMENTATION LEFT **95%** RIGHT **80%**

lot 8090F {DLF,HYF,IEF,MSUDF}

FS Advance 8090F

Bull – Oct. 29, 2018 – Reg. 43991760

CL 1 DOMINO 215Z {CHB}
HH ADVANCE 5107C ET {CHB}
HH MISS ADVANCE 9228W

HH ADVANCE 8050U ET {SOD}
FS MISS ADVANCE 3009A ET
HH MISS ADVANCE 9028W ET

CL 1 DOMINO 9122W 1ET
CL 1 DOMINETTE 055X {DOD}
HH ADVANCE 6163S
HH MISS ADVANCE 6094S

L1 DOMINO 03571 {SOD}
HH MISS ADVANCE 365N
HH ADVANCE 7101T
HH MISS ADVANCE 1028L

CED	BW	WW	YW	SC	MILK	REA	MARB	CHB$
+7.3	+1.8	+64	+86	+1.3	+30	+.43	+.10	+115

ACT. BW	ADJ. WW	ADJ. YW	SCROTAL	ADJ. REA	REA/CWT.	ADJ. IMF
78	779	1259	35	11.72	1.07	2.98

EYE PIGMENTATION LEFT **100%** RIGHT **85%**

A great calving ease bull that has tons of cow power loaded in his pedigree. 8090F is a standout 5107C son that is short marked, good pigmented and deep ribbed. A maternal and carcass bull that has a great EPD profile.

- 115 NR
- Top 10% WW, Teat and CHB$
- Top 15% CED EPD

lot 8091F {DLF,HYF,IEF,MSUDF}

FS Advance 8091F

Bull – Oct. 29, 2018 – Reg. 43991761

HH ADVANCE 221 ET {CHB}
HH ADVANCE 4101B
HH MISS ADVANCE 1056Y ET {DOD}

L1 DOMINO 08469
HH MISS ADVANCE 1288Y
HH MISS ADVANCE 9248W ET

CL 1 DOMINO 955W {CHB,SOD}
HH MISS ADVANCE 5152R
HH ADVANCE 8050U ET {SOD}
HH MISS ADVANCE 6005S {DOD}

L1 DOMINO 05516
L1 DOMINETTE 99374
HH ADVANCE 5212R {SOD}
HH MISS ADVANCE 4133P

CED	BW	WW	YW	SC	MILK	REA	MARB	CHB$
+2.8	+3.2	+49	+83	+1.1	+29	+.27	+.08	+98

ACT. BW	ADJ. WW	ADJ. YW	SCROTAL	ADJ. REA	REA/CWT.	ADJ. IMF
85	699	1249	35	10.76	1.00	3.32

EYE PIGMENTATION LEFT **60%** RIGHT **100%**

Stout made, well balanced, thick butted, clean fronted, smooth moving 4101B son. 8091F has fantastic maternal strengths and should add some style and volume to your calf crop.

- Great pigment
- 103 NR
- Ratioed 101 on IMF

8083F is a top notch HH Advance 6250D son that is pigmented, super fronted, easy moving and soggy made. He has terrific muscle expression with natural fleshing ability and keeps getting better every day. To top it off, he is a powerhouse herd bull prospect that is backed by individual performance and EPDs. Masses of volume, thick butted, huge topped, maternal, growth, carcass and eye appeal to burn.

- 110 YR
- 116 REA ratio and 107 IMF ratio
- Top 15% YW and REA EPDs
- Dam has progeny ratios of 104 WW, 103 YW, 108 REA and 103.8 IMF on five calves

Our mission is to produce elite Line One Horned Herefords that will excel in any environment for any type of operation.

lot 8092F {DLF,HYF,IEF,MSUDF}

FS Advance 8092F

Bull – Oct. 30, 2018 – Reg. 43991762

HH ADVANCE 0002X
HH ADVANCE 3006A
HH MISS ADVANCE 1142Y

HH ADVANCE 9075W ET {CHB}
HH MISS ADVANCE 1290Y
L1 DOMINETTE 09644

HH ADVANCE 7026T ET {SOD}
HH MISS ADVANCE 8163U
HH ADVANCE 8050U ET {SOD}
HH MISS ADVANCE 9176W ET
HH ADVANCE 7101T
HH MISS ADVANCE 1028L
L1 DOMINO 06509
L1 DOMINETTE 06539

CED	BW	WW	YW	SC	MILK	REA	MARB	CHB$
–0.9	+3.5	+65	+102	+2.0	+31	+.55	+.12	+141

EYE PIGMENTATION LEFT **95%** RIGHT **100%**

ACT. BW	ADJ. WW	ADJ. YW	SCROTAL	ADJ. REA	REA/CWT.	ADJ. IMF
76	727	1240	37	13.77	1.33	3.39

A big time performance and carcass 3006A son with pigment, natural muscle, depth, length and fleshing ability. 8092F has a wonderful EPD profile along with actual performance records and is very well balanced overall. He is backed by tons of cow power and top proven donors.

- 107 NR
- Ratioed 111 on REA and 103 on IMF
- Top 5% WW, Scrotal, Carcass Weight and CHB$
- Top 10% YW and top 15% REA EPDs

FS Advance 8096F

Top Herd Bull Prospect!

FS Advance 8094F

lot 8094F {DLF,HYF,IEF,MSUDF}

FS Advance 8094F

Bull – Nov. 2, 2018 – Reg. 43991764

HH ADVANCE 3297A ET {CHB}
HH ADVANCE 6250D ET
HH MISS ADVANCE 1126Y

HH ADVANCE 1098Y
FS MISS ADVANCE 5004C ET
HH MISS ADVANCE 7142T

CL 1 DOMINO 091X {CHB}
HH MISS ADVANCE 9228W
HH ADVANCE 7034T ET
HH MISS ADVANCE 7088T ET
HH ADVANCE 8050U ET {SOD}
HH MISS ADVANCE 9065W ET
L1 DOMINO 03571 {SOD}
HH MISS ADVANCE 3171N

CED	BW	WW	YW	SC	MILK	REA	MARB	CHB$
+11.7	+1.5	+53	+83	+1.0	+33	+.23	+.13	+95

EYE PIGMENTATION LEFT **100%** RIGHT **100%**

ACT. BW	ADJ. WW	ADJ. YW	SCROTAL	ADJ. REA	REA/CWT.	ADJ. IMF
81	754	1270	34	11.74	1.07	3.15

A top 6250D son that is a goggle eyed, short marked, long bodied, clean fronted herd sire prospect that travels extra smooth. His dam is a beautiful uddered 1098Y daughter that is moving into our donor program this fall. She is a direct daughter of our HH Miss Advance 7142T donor and will have a big impact on our program moving forward.

- Goggle eyed
- 111 NR
- Top 5% CED EPD
- Top 15% BW, Udder and Teat EPDs

lot 8096F {DLF,HYF,IEF,MSUDF}

FS Advance 8096F

Bull – Nov. 3, 2018 – Reg. 43991766

HH ADVANCE 3297A ET {CHB}
HH ADVANCE 6250D ET
HH MISS ADVANCE 1126Y

HH ADVANCE 1098Y
FS MISS ADVANCE 449B
HH MISS ADVANCE 1267Y ET

CL 1 DOMINO 091X {CHB}
HH MISS ADVANCE 9228W
HH ADVANCE 7034T ET
HH MISS ADVANCE 7088T ET
HH ADVANCE 8050U ET {SOD}
HH MISS ADVANCE 9065W ET
HH ADVANCE 4055P
HH MISS ADVANCE 5017R

CED	BW	WW	YW	SC	MILK	REA	MARB	CHB$
+5.4	+3.1	+52	+86	+1.4	+29	+.30	+.03	+93

EYE PIGMENTATION LEFT **100%** RIGHT **100%**

ACT. BW	ADJ. WW	ADJ. YW	SCROTAL	ADJ. REA	REA/CWT.	ADJ. IMF
83	729	1280	35	13.44	1.21	3.62

Goggle eyed, red to the floor 6250D son that is a very high maternal, carcass and performance bull. 8096F is big topped, long made and easy moving and has a great EPD profile. His dam is a beautiful uddered HH Advance 1098Y daughter that has done a terrific job for us.

- Goggle eyed
- 107 NR and 101 YR
- Ratioed 108 on REA and 110 on IMF
- Top 5% Teat and top 15% Udder EPDs

lot 8097F {DLF,HYF,IEF,MSUDF}

FS Advance 8097F

Bull – Nov. 4, 2018 – Reg. 43991768

HH ADVANCE 221 ET {CHB}
HH ADVANCE 4101B
HH MISS ADVANCE 1056Y ET {DOD}

HH ADVANCE 1098Y
FS MISS ADVANCE 5020C ET
HH MISS ADVANCE 7109T

CL 1 DOMINO 955W {CHB,SOD}
HH MISS ADVANCE 5152R
HH ADVANCE 8050U ET {SOD}
HH MISS ADVANCE 6005S {DOD}
HH ADVANCE 8050U ET {SOD}
HH MISS ADVANCE 9065W ET
HH ADVANCE 5104R {SOD,CHB}
HH MISS ADVANCE 5130R

CED	BW	WW	YW	SC	MILK	REA	MARB	CHB$
+8.0	+1.5	+42	+66	+0.7	+33	+.37	+.14	+87

EYE PIGMENTATION LEFT **100%** RIGHT **100%**

ACT. BW	ADJ. WW	ADJ. YW	SCROTAL	ADJ. REA	REA/CWT.	ADJ. IMF
76	656	1230	32	11.84	1.19	3.61

Another top quality, thick built 4101B son that has pigment, volume, calving ease and a low birth weight. 8097F is short marked, great hipped and out of a beautiful uddered 1098Y daughter that sells as lot 5020C.

- Ratioed 110 on IMF
- Top 5% Udder and Teat EPDs
- Dam sells as lot 5020C

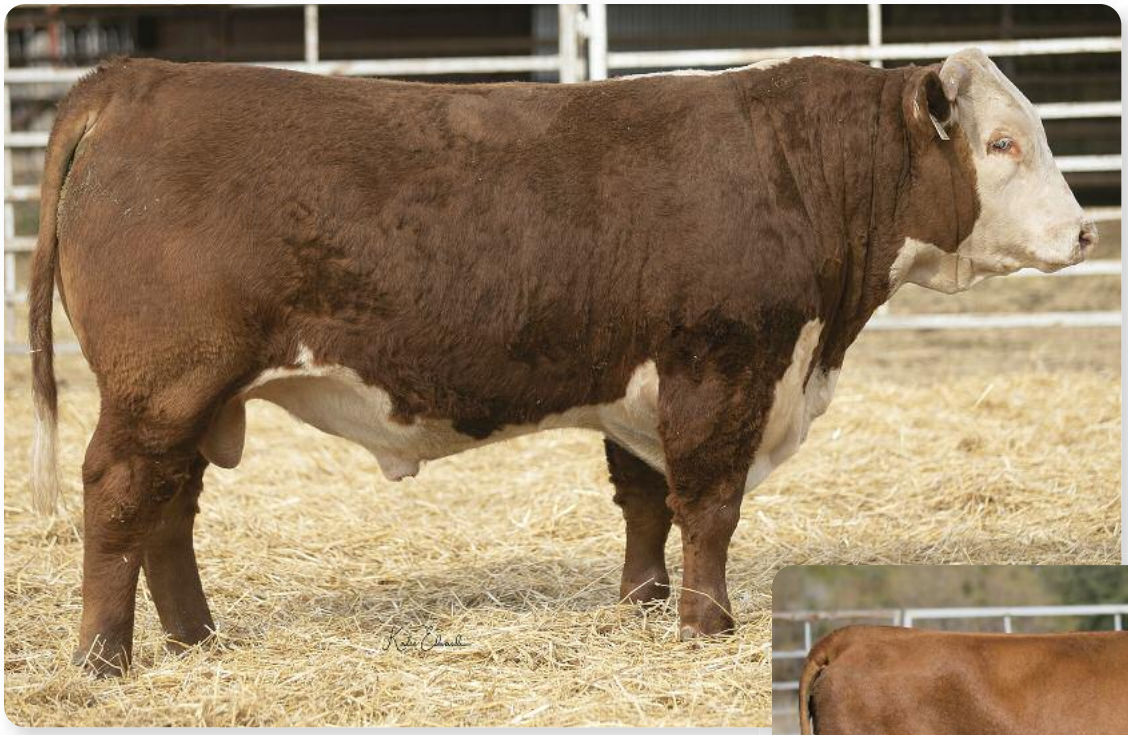

FS Advance 8103F

Top Herd Bull Prospect!

FS Miss Advance 325A

Dam of 8103F

lot 8103F {DLF,HYF,IEF,MSUDF}

FS Advance 8103F

Bull – Nov. 16, 2018 – Reg. 43991776

CL 1 DOMINO 215Z {CHB}
HH ADVANCE 5107C ET {CHB}
HH MISS ADVANCE 9228W

HH ADVANCE 1081Y ET
FS MISS ADVANCE 325A
HH MISS ADVANCE 0234X

CL 1 DOMINO 9122W 1ET
CL 1 DOMINETTE 055X {DOD}
HH ADVANCE 6163S
HH MISS ADVANCE 6094S
HH ADVANCE 8050U ET {SOD}
HH MISS ADVANCE 6188S
HH ADVANCE 7034T ET
HH MISS ADVANCE 4012P ET

ACT. BW	ADJ. WW	ADJ. YW	SCROTAL	ADJ. REA	REA/CWT.	ADJ. IMF
70	730	1315	37	15.17	1.26	3.14

CED	BW	WW	YW	SC	MILK	REA	MARB	CHB$
+11.4	+0.1	+54	+90	+1.7	+31	+.58	+.12	+130

EYE PIGMENTATION LEFT **100%** RIGHT **100%**

Big time heifer bull prospect that has a lot going his way. 8103F is a top notch 5107C son that is pigmented, big ribbed, square hipped, huge topped and long bodied. He is extra clean up front with lots of eye appeal, muscle and a great EPD profile. His dam is a top performing donor that has been a favorite since she was born. She is perfect uddered, freckle faced, pigmented and has produced a lot of top quality progeny.

- 108 NR, 104 YR and 122 REA ratio
- Top 1% Teat EPD
- Top 5% CED, Scrotal, Udder and CHB$
- Top 10% BW and REA EPDs
- Dam has progeny ratios of 108 WW, 104.8 YW, 111.3 REA and 103.8 IMF on four calves

lot 8105F {DLF,HYF,IEF,MSUDF}

FS Advance 8105F

Bull – Nov. 17, 2018 – Reg. 43991777

CL 1 DOMINO 215Z {CHB}
HH ADVANCE 5107C ET {CHB}
HH MISS ADVANCE 9228W

HH ADVANCE 0002X
FS MISS ADVANCE 249Z ET
HH MISS ADVANCE 9028W ET

CL 1 DOMINO 9122W 1ET
CL 1 DOMINETTE 055X {DOD}
HH ADVANCE 6163S
HH MISS ADVANCE 6094S
HH ADVANCE 7026T ET {SOD}
HH MISS ADVANCE 8163U
HH ADVANCE 7101T
HH MISS ADVANCE 1028L

ACT. BW	ADJ. WW	ADJ. YW	SCROTAL	ADJ. REA	REA/CWT.	ADJ. IMF
71	704	1281	36	13.08	1.18	3.73

CED	BW	WW	YW	SC	MILK	REA	MARB	CHB$
+9.0	–0.1	+58	+89	+1.3	+32	+.71	+.25	+132

EYE PIGMENTATION LEFT **95%** RIGHT **100%**

Great pigment, calving ease and performance in this 5107C son. 8105F is well marked with depth and length of body, thick topped and beautiful fronted. His dam is a super uddered 0002X daughter out of the 9028W donor that produced some awesome daughters that have all done great for us.

- 104 NR and 101 YR
- Ratioed 105 on REA and 114 on IMF
- Top 1% Carcass Weight and CHB$
- Top 5% REA EPD
- Top 10% CED, BW and Marb EPDs

FS Advance 8106F

lot 8106F {DLF,HYF,IEF,MSUDF}

FS Advance 8106F

Bull – Nov. 17, 2018 – Reg. 43991779

HH ADVANCE 3297A ET {CHB}
HH ADVANCE 6250D ET
HH MISS ADVANCE 1126Y

HH ADVANCE 1081Y ET
FS MISS ADVANCE 481B
FS MISS ADVANCE 263Z

CL 1 DOMINO 091X {CHB}
HH MISS ADVANCE 9228W
HH ADVANCE 7034T ET
HH MISS ADVANCE 7088T ET
HH ADVANCE 8050U ET {SOD}
HH MISS ADVANCE 6188S
HH ADVANCE 9075W ET {CHB}
HH MISS ADVANCE 9168W

ACT. BW	ADJ. WW	ADJ. YW	SCROTAL	ADJ. REA	REA/CWT.	ADJ. IMF
86	648	1312	33	13.83	1.14	2.47

CED	BW	WW	YW	SC	MILK	REA	MARB	CHB$
+5.8	+5.2	+69	+119	+1.1	+26	+.63	–.19	+132

EYE PIGMENTATION LEFT **100%** RIGHT **100%**

Another short marked, 100% pigmented 6250D son that has a lot going for him. 8106F is thick built and big topped out of a great uddered 1081Y daughter. His added carcass and performance are sure to add some extra thickness to his calves.

- 104 YR and ratioed 111 on REA
- Top 1% YW and Carcass Weight EPDs
- Top 5% WW and CHB$, top 10% REA EPD
- Dam sells as lot 481B

lot 8108F {DLF,HYF,IEF,MSUDF}

FS Advance 8108F

Bull – Nov. 21, 2018 – Reg. 43991781

HH ADVANCE 0002X
HH ADVANCE 3006A
HH MISS ADVANCE 1142Y

HH ADVANCE 9075W ET {CHB}
FS MISS ADVANCE 5002C ET
HH MS ADV 7008G 1ET

HH ADVANCE 7026T ET {SOD}
HH MISS ADVANCE 8163U
HH ADVANCE 8050U ET {SOD}
HH MISS ADVANCE 9176W ET
HH ADVANCE 7101T
HH MISS ADVANCE 1028L
CL 1 DOMINO 500E {SOD}
HH MISS ADVANCE 251B

ACT. BW	ADJ. WW	ADJ. YW	SCROTAL	ADJ. REA	REA/CWT.	ADJ. IMF
87	655	1239	37	11.27	1.07	3.30

CED	BW	WW	YW	SC	MILK	REA	MARB	CHB$
+3.9	+3.0	+59	+86	+2.0	+31	+.06	+.14	+89

EYE PIGMENTATION LEFT **100%** RIGHT **100%**

8108F is a big, wide topped, thick made, long bodied, red to the floor bull that is out of a top performing 9075W daughter that always raises a great calf. He is a pigmented, stylish bull that has a lot to offer.

- 100% pigmented
- Top 5% Scrotal EPD
- Top 20% WW EPD

lot 8109F {DLF,HYF,IEF,MSUDF}

FS Advance 8109F

Bull – Nov. 26, 2018 – Reg. 43991807

HH ADVANCE 221 ET {CHB}
HH ADVANCE 4101B
HH MISS ADVANCE 1056Y ET {DOD}

HH ADVANCE 1059Y
FS MISS ADVANCE 622D
FS MISS ADVANCE 310A ET

CL 1 DOMINO 955W {CHB,SOD}
HH MISS ADVANCE 5152R
HH ADVANCE 8050U ET {SOD}
HH MISS ADVANCE 6005S {DOD}
CL 1 DOMINO 7128T 1ET
HH MISS ADVANCE 7239T
HH ADVANCE 7101T
HH MISS ADVANCE 8063U ET

ACT. BW	ADJ. WW	ADJ. YW	SCROTAL	ADJ. REA	REA/CWT.	ADJ. IMF
76	571	1176	32	11.71	1.25	3.43

CED	BW	WW	YW	SC	MILK	REA	MARB	CHB$
+7.8	+2.0	+47	+82	+0.5	+28	+.52	+.12	+113

EYE PIGMENTATION LEFT **50%** RIGHT **80%**

Moderate framed, easy fleshing, deep sided bull with good pigment. Backed by some great females in his pedigree.

- Ratioed 104 on IMF
- Top 10% Teat EPD
- Top 15% CHB$ Index
- Top 20% REA EPD

lot 8110F {DLF,HYF,IEF,MSUDF}

FS Advance 8110F

Bull – Nov. 26, 2018 – Reg. 43991783

CL 1 DOMINO 215Z {CHB}
HH ADVANCE 5107C ET {CHB}
HH MISS ADVANCE 9228W

HH ADVANCE 9144W {SOD}
FS MISS ADVANCE 248Z {DOD}
HH MISS ADVANCE 0234X

CL 1 DOMINO 9122W 1ET
CL 1 DOMINETTE 055X {DOD}
HH ADVANCE 6163S
HH MISS ADVANCE 6094S
HH ADVANCE 5104R {SOD,CHB}
HH MISS ADVANCE 7142T
HH ADVANCE 7034T ET
HH MISS ADVANCE 4012P ET

ACT. BW	ADJ. WW	ADJ. YW	SCROTAL	ADJ. REA	REA/CWT.	ADJ. IMF
73	655	1243	35	13.14	1.23	3.05

CED	BW	WW	YW	SC	MILK	REA	MARB	CHB$
+13.5	–1.5	+53	+84	+1.4	+31	+.49	+.12	+119

EYE PIGMENTATION LEFT **100%** RIGHT **100%**

A fancy 5107C son that has been a knockout from the start. 8110F's pedigree is stacked full of some of the best, most proven Line One cow families. He is a deep sided, pigmented, powerful, maternal and carcass bull that has the EPDs to back him. To top it off, he is a top calving ease bull with extra low BW, and his dam is a perfect uddered Dam of Distinction 9144W donor that is one of our favorite females on the ranch, boasting the following progeny ratios on 6 calves: 107.3 WW, 104 YW and 103.2 REA. 8110's maternal side is comprised of some of the most prolific producers in our herd.

Top Herd Bull Prospect!

- Ratioed 106 on REA
- Top 1% Teat EPD
- Top 5% CED, BW and Udder EPDs
- Top 10% Scrotal EPD and CHB$
- Top 20% REA EPD

FS Miss Advance 248Z
Dam of 8110F

lot 8115F {DLF,HYF,IEF,MSUDF}

FS Advance 8115F

Bull – Dec. 10, 2018 – Reg. 43991810

CL 1 DOMINO 215Z {CHB}
HH ADVANCE 5107C ET {CHB}
HH MISS ADVANCE 9228W

HH ADVANCE 1081Y ET
FS MISS ADVANCE 600D
HH MISS ADVANCE 6181S {DOD}

CL 1 DOMINO 9122W 1ET
CL 1 DOMINETTE 055X {DOD}
HH ADVANCE 6163S
HH MISS ADVANCE 6094S
HH ADVANCE 8050U ET {SOD}
HH MISS ADVANCE 6188S
HH ADVANCE 4140P {SOD,CHB}
HH MISS ADVANCE 4162P

CED	BW	WW	YW	SC	MILK	REA	MARB	CHB$
+7.0	+2.2	+64	+102	+1.0	+27	+.54	+.18	+124

ACT. BW	ADJ. WW	ADJ. YW	SCROTAL	ADJ. REA	REA/CWT.	ADJ. IMF
75	647	1326	34	11.70	1.24	3.44

EYE PIGMENTATION LEFT **100%** RIGHT **100%**

A dark red, big bellied, long made, thick built 5107C son that has a great hip and travels extra smooth. 8115F has a powerful EPD profile, and his calves should really mash the scales down. His dam is a good uddered 1081Y daughter that is backed by generations of powerhouse females.

- 105 YR
- Ratioed 105 on IMF
- Top 5% CHB$ and top 10% WW and YW EPDs
- Top 15% REA and top 20% CED, Teat and Marb EPDs

lot 8116F {DLF,HYF,IEF,MSUDF}

FS Advance 8116F

Bull – Dec. 14, 2018 – Reg. 43991788

HH ADVANCE 0002X
HH ADVANCE 3006A
HH MISS ADVANCE 1142Y

CL 1 DOMINO 955W {CHB,SOD}
CL 1 DOMINETTE 2171Z 1ET
CL 1 DOMINETTE 5142R {DOD}

HH ADVANCE 7026T ET {SOD}
HH MISS ADVANCE 8163U
HH ADVANCE 8050U ET {SOD}
HH MISS ADVANCE 9176W ET
CL 1 DOMINO 637S 1ET
CL 1 DOMINETTE 5152R
CL1 DOMINO 1172L
CL 1 DOMINETTE 810H

CED	BW	WW	YW	SC	MILK	REA	MARB	CHB$
–2.0	+4.1	+60	+97	+1.8	+35	+.23	+.04	+94

ACT. BW	ADJ. WW	ADJ. YW	SCROTAL	ADJ. REA	REA/CWT.	ADJ. IMF
92	608	1259	34	11.60	1.10	3.42

EYE PIGMENTATION LEFT **100%** RIGHT **100%**

Thick butted, smooth made 3006A son that has a well balanced EPD profile and is backed by loads of maternal strengths. 8116F is large nutted, long bodied and 100% pigmented. He is one of the younger fall bulls, but don't let that turn you off. His dam is a powerful, great uddered 955W daughter that has produced some great calves for us and is backed by some top Cooper donors.

- Ratioed 104 on IMF
- Top 5% Scrotal EPD, top 15% WW and YW EPDs

lot 8118F {DLF,HYF,IEF,MSUDF}

FS Advance 8118F

Bull – Dec. 15, 2018 – Reg. 43991790

HH ADVANCE 1013Y ET
HH ADVANCE 6116D
HH MISS ADVANCE 1253Y ET

HH ADVANCE 4105B ET
HH MISS ADVANCE 6305D
HH MISS ADVANCE 4191B ET

HH ADVANCE 4055P
HH MISS ADVANCE 7003T {DOD}
HH ADVANCE 9144W {SOD}
HH MISS ADVANCE 7063T ET
HH ADVANCE 1098Y
L1 DOMINETTE 99374
CL 1 DOMINO 297Z
HH MISS ADVANCE 6054S

CED	BW	WW	YW	SC	MILK	REA	MARB	CHB$
+4.5	+3.9	+51	+82	+1.7	+25	+.12	+.08	+83

ACT. BW	ADJ. WW	ADJ. YW	SCROTAL	ADJ. REA	REA/CWT.	ADJ. IMF
82	653	1291	33	11.30	1.15	3.24

EYE PIGMENTATION LEFT **100%** RIGHT **100%**

Well marked, broad topped, big nutted and pigmented 6116D son. Check out 8118F's pedigree that is loaded with maternal and power. His dam is a beautiful uddered 4105B daughter that is big ribbed and fancy fronted. 8118F has a balanced set of EPDs and should produce some great progeny.

- 102 YR
- Top 5% Scrotal EPD

HEREFORD ADVANTAGE

Use the Hereford Advantage program to increase added market power and brand recognition with feeder cattle sired by a Hereford bull battery ranking in the top 50% for the CHB$ index.

MATERNAL ADVANTAGE

The Maternal Advantage program generates females with added longevity, more docility, increased fertility and more profit per year. Can be utilized by producers using Hereford bulls on British-based cows or Brahman-based cows in their breeding program.

PREMIUM RED BALDY

Premium Red Baldy is designed to take advantage of the best traits of both Hereford and Red Angus. Females must be sired by bulls in the top 50% of the breed for Baldy Maternal Index (BMI$) or Herdbuilder Index (HB).

American HEREFORD ASSOCIATION

HerefordTruth.com | (816) 842-3757

The Spring Yearling Bulls

As a group, the spring yearling bulls had an average birth weight of 78 lbs., an average 205-day weight of 752 lbs. and an average 365-day weight of 1212 lbs. We have really focused on the carcass in our cattle, and this set of bulls scanned great as a group. The average for this set of bulls is 12.32 sq. in. on REA and 3.53% on IMF.

FS Advance 9001G

Top Herd Bull Prospect!

lot 9001G {DLF,HYF,IEF,MSUDF}

FS Advance 9001G

Bull – Dec. 30, 2018 – Reg. 44066166

L1 DOMINO 12491
HH ADVANCE 7202E
HH MISS ADVANCE 5080C

HH ADVANCE 5107C ET {CHB}
FS MISS ADVANCE 7011E
FS MISS ADVANCE 451B

L1 DOMINO 09500
L1 DOMINETTE 08442 {DOD}
CL 1 DOMINO 297Z
HH MISS ADVANCE 1056Y ET {DOD}
CL 1 DOMINO 215Z {CHB}
HH MISS ADVANCE 9228W
HH ADVANCE 2125Z
HH MISS ADVANCE 2310Z

CED	BW	WW	YW	SC	MILK	REA	MARB	CHB$
+8.6	+0.7	+56	+87	+0.6	+29	+.26	+.21	+95

ACT. BW	ADJ. WW	ADJ. YW	SCROTAL	ADJ. REA	REA/CWT.	ADJ. IMF
68	762	1297	35	12.93	1.23	3.84

EYE PIGMENTATION LEFT **80%** RIGHT **90%**

Big ribbed, eye appealing, fancy fronted, pigmented HH Advance 7202E son that is really put together phenotypically. 9001G has extra volume, muscle expression and performance. His dam is a perfect uddered 5107C daughter that we sold half interest in for $15,000 in our 2018 sale.

- Top 10% CED and BW EPDs
- Top 15% Marb EPD
- **Retaining a 1/4 interest in-herd use**

FS Miss Advance 7011E
Dam of 9001G

lot 9002G {DLF,HYF,IEF,MSUDF}

FS Advance 9002G

Bull – Jan. 2, 2019 – Reg. 44066172

L1 DOMINO 12491
HH ADVANCE 7202E
HH MISS ADVANCE 5080C

HH ADVANCE 5107C ET {CHB}
FS MISS ADVANCE 7020E
CL1 DOMINETTE 5130C 1ET

L1 DOMINO 09500
L1 DOMINETTE 08442 {DOD}
CL 1 DOMINO 297Z
HH MISS ADVANCE 1056Y ET {DOD}
CL 1 DOMINO 215Z {CHB}
HH MISS ADVANCE 9228W
HH ADVANCE 1069Y ET
CL 1 DOMINETTE 7136T 1ET {DOD}

CED	BW	WW	YW	SC	MILK	REA	MARB	CHB$
+15.6	-0.3	+44	+70	+0.4	+29	+.38	+.23	+86

ACT. BW	ADJ. WW	ADJ. YW	SCROTAL	ADJ. REA	REA/CWT.	ADJ. IMF
64	698	1232	33	11.72	1.17	3.59

EYE PIGMENTATION LEFT **70%** RIGHT **100%**

A calving ease, low birth weight 7202E son that is pigmented and a top heifer bull prospect. 9002E has added carcass and maternal strengths and is backed by some incredible females in his pedigree.

- Ratioed 103 on IMF
- Top 1% CED and top 5% BW EPDs
- Top 15% Marb EPD
- Top 20% Udder and Teat EPDs

HH Advance 7202E
His first sons sell

lot 9003G {DLF,HYF,IEF,MSUDF}

FS Advance 9003G ET

Bull – Jan. 4, 2019 – Reg. 44066186

HH ADVANCE 0002X
HH ADVANCE 3006A
HH MISS ADVANCE 1142Y

HH ADVANCE 7034T ET
HH MISS ADVANCE 0232X {DOD}
HH MISS ADVANCE 4016P ET {DOD}

HH ADVANCE 7026T ET {SOD}
HH MISS ADVANCE 8163U
HH ADVANCE 8050U ET {SOD}
HH MISS ADVANCE 9176W ET
L1 DOMINO 03571 {SOD}
HH MISS ADVANCE 1088L {DOD}
HH ADVANCE 0094K
HH MISS ADVANCE 0023K {DOD}

CED	BW	WW	YW	SC	MILK	REA	MARB	CHB$
+9.0	+2.0	+62	+87	+1.4	+33	+.06	+.22	+79

ACT. BW	ADJ. WW	ADJ. YW	SCROTAL	ADJ. REA	REA/CWT.	ADJ. IMF
68	738	1147	35	12.41	1.13	3.84

EYE PIGMENTATION LEFT **100%** RIGHT **100%**

Well balanced, pigmented, maternal 3006A son that is clean fronted and short marked. 9003G's dam is a powerhouse DOD donor that has produced some incredible herd bulls. In Holden's 2016 production sale, her four sons, including HH Advance 5148C, sold for an average of $15,625.

- Ratioed 108 on IMF
- Top 10% CED, WW and Scrotal EPDs
- Top 15% Udder, Teat and Marb EPDs

FS Advance 9003G ET

lot 9007G {DLF,HYF,IEF,MSUDF}

FS Advance 9007G ET

Bull – Jan. 12, 2019 – Reg. 44066191

CL 1 DOMINO 215Z {CHB}
HH ADVANCE 5107C ET {CHB}
HH MISS ADVANCE 9228W

L1 DOMINO 03571 {SOD}
HH MISS ADVANCE 7142T
HH MISS ADVANCE 3171N

CL 1 DOMINO 9122W 1ET
CL 1 DOMINETTE 055X {DOD}
HH ADVANCE 6163S
HH MISS ADVANCE 6094S
L1 DOMINO 01384
L1 DOMINETTE 00532
HH ADVANCE 0024K {SOD}
HH MISS ADVANCE 1121L

CED	BW	WW	YW	SC	MILK	REA	MARB	CHB$
+10.1	+1.5	+61	+97	+1.2	+32	+.42	+.21	+121

ACT. BW	ADJ. WW	ADJ. YW	SCROTAL	ADJ. REA	REA/CWT.	ADJ. IMF
75	765	1183	35	11.78	1.06	3.75

EYE PIGMENTATION LEFT **70%** RIGHT **60%**

Extra long, thick butted, deep bellied and super smooth made 5107C son. This has been a terrific flush, and all the full brothers have the same phenotype. 9007G is straight topped and travels like a cat. Full brother sells as lot 9012G and maternal brother sells as lot 9010G.

- Ratioed 105 on IMF
- Top 5% CHB$ and top 10% CED and Carcass Weight EPDs
- Top 15% WW, YW and Marb EPDs
- Top 20% BW EPD

FS Advance 9007G ET

FS Advance 9010G ET

HH Miss Advance 7142T

Dam of 9007G, 9010G & 9012G

FS Advance 9011G ET

Top Herd Bull Prospect!

lot 9010G {DLF,HYF,IEF,MSUDF}

FS Advance 9010G ET

Bull – Jan. 15, 2019 – Reg. 44066193

HH ADVANCE 8203U ET {SOD}
HH ADVANCE 2029Z ET
HH MISS ADVANCE 5139R ET

L1 DOMINO 03571 {SOD}
HH MISS ADVANCE 7142T
HH MISS ADVANCE 3171N

HH ADVANCE 5161R
HH MISS ADVANCE 752G
CL 1 DOMINO 2136M
HH MS ADVANCE 8037H
L1 DOMINO 01384
L1 DOMINETTE 00532
HH ADVANCE 0024K {SOD}
HH MISS ADVANCE 1121L

ACT. BW	ADJ. WW	ADJ. YW	SCROTAL	ADJ. REA	REA/CWT.	ADJ. IMF
95	778	1329	35	11.92	0.96	3.42

CED	BW	WW	YW	SC	MILK	REA	MARB	CHB$
+7.4	+2.5	+55	+83	+1.3	+26	+.22	+.13	+86

EYE PIGMENTATION LEFT **100%** RIGHT **100%**

Another top 7142T son that is stout made, easy moving, deep bodied and just overall thick built. 9010G has a well balanced EPD profile and is backed by loads of cow power that includes HH Miss Advance 5139R.

- Pigment
- Actual 205-day weight 795 lbs.
- Red nutted
- Ranks in the top 30% or better on five different traits
- **Retaining a 1/4 in-herd semen interest**

lot 9011G {DLF,HYF,IEF,MSUDF}

FS Advance 9011G ET

Bull – Jan. 15, 2019 – Reg. 44066410

HH ADVANCE 8019U ET
HH ADVANCE 0149X
HH MISS ADVANCE 7088T ET

HH ADVANCE 9075W ET {CHB}
HH MISS ADVANCE 2218Z ET
HH MS ADV 7008G 1ET

L1 DOMINO 03571 {SOD}
HH MISS ADVANCE 4098P
HH ADVANCE 255M 1ET {CHB}
HH MISS ADVANCE 9030J {DOD}
HH ADVANCE 7101T
HH MISS ADVANCE 1028L
CL 1 DOMINO 500E {SOD}
HH MISS ADVANCE 251B

ACT. BW	ADJ. WW	ADJ. YW	SCROTAL	ADJ. REA	REA/CWT.	ADJ. IMF
88	797	1320	35	14.64	1.17	3.36

CED	BW	WW	YW	SC	MILK	REA	MARB	CHB$
+1.7	+3.6	+63	+106	+1.1	+23	+.66	.00	+123

EYE PIGMENTATION LEFT **95%** RIGHT **80%**

Big time performance, power and maternal strengths in this stout HH Advance 0149X son. 9011G is the No. 1 spring bull in the sale on actual weaning weight at 815 lbs. He is huge topped, big hipped, thick made and fancy. His dam has been a great producer for us and is in the same family as the HH Miss Advance 0234X donor. He is backed by tons of cow power, udder quality, carcass, pigment, fertility and bred-in performance.

- Ratioed 118 on REA
- Top 1% Carcass Weight EPD
- Top 5% YW, REA and CHB$
- Top 10% WW EPD
- **Retaining a 1/4 in-herd semen interest**

FS Advance 9012G ET

FS Advance 7053E ET

Flying S herd sire; full brother to 9007G & 9012G

lot 9012G {DLF,HYF,IEF,MSUDF}

FS Advance 9012G ET

Bull – Jan. 15, 2019 – Reg. 44066195

CL 1 DOMINO 215Z {CHB}
HH ADVANCE 5107C ET {CHB}
HH MISS ADVANCE 9228W

L1 DOMINO 03571 {SOD}
HH MISS ADVANCE 7142T
HH MISS ADVANCE 3171N

CL 1 DOMINO 9122W 1ET
CL 1 DOMINETTE 055X {DOD}
HH ADVANCE 6163S
HH MISS ADVANCE 6094S

L1 DOMINO 01384
L1 DOMINETTE 00532
HH ADVANCE 0024K {SOD}
HH MISS ADVANCE 1121L

CED	BW	WW	YW	SC	MILK	REA	MARB	CHB$
+3.7	+2.2	+62	+98	+1.0	+32	+.33	+.16	+108

EYE PIGMENTATION LEFT **40%** RIGHT **50%**

ACT. BW	75
ADJ. WW	773
ADJ. YW	1159
SCROTAL	34
ADJ. REA	11.48
REA/CWT.	1.10
ADJ. IMF	3.41

Top Herd Bull Prospect

Well marked, square hipped, deep ribbed 5107C son. 9012G has a great EPD profile along with extra pigment and is super thick. He is a full brother to our FS Advance 7053E herd sire we retained in our 2019 sale. 9012G is a top herd sire prospect and keeps getting better every day. Make sure to check out his video, or find him in the pen sale day.

- Top 5% Udder and Teat and top 10% WW EPDs
- Top 15% YW EPD
- Top 25% CHB$ EPD
- Full brother sells as lot 9007G

lot 9016G {DLF,HYF,IEF,MSUDF}

FS Advance 9016G

Bull – Jan. 21, 2019 – Reg. 44066165

L1 DOMINO 12491
HH ADVANCE 7202E
HH MISS ADVANCE 5080C

HH ADVANCE 4052B ET
FS MISS ADVANCE 7005E
CL 1 DOMINETTE 606S 1ET

L1 DOMINO 09500
L1 DOMINETTE 08442 {DOD}
CL 1 DOMINO 297Z
HH MISS ADVANCE 1056Y ET {DOD}

CL 1 DOMINO 297Z
HH MISS ADVANCE 9100W
HH ADVANCE 3113N 1ET {SOD}
CL 1 DOMINETTE 0112K 1ET

CED	BW	WW	YW	SC	MILK	REA	MARB	CHB$
+6.5	+2.7	+49	+80	+0.4	+31	+.22	+.12	+90

EYE PIGMENTATION LEFT **90%** RIGHT **85%**

ACT. BW	74
ADJ. WW	804
ADJ. YW	1316
SCROTAL	34
ADJ. REA	11.44
REA/CWT.	1.05
ADJ. IMF	3.39

9012G is straight topped, big hipped, long bodied and very smooth made up through his front. He is a good pigmented 7202E son that will add thickness, maternal strengths, bone and carcass to his progeny. Dam is a super uddered 4052B daughter out of the 606S Cooper donor.

- 74 lb. actual BW
- 109 NR and 106 YR
- Top 15% Udder and Teat EPDs
- Top 20% CED EPD

FS Advance 9016G

FS Advance 9025G

FS Advance 9029G

Top Herd Bull Prospect!

lot 9025G {DLF,HYF,IEF,MSUDF}

FS Advance 9025G

Bull – Jan. 27, 2019 – Reg. 44066175

HH ADVANCE 0002X
HH ADVANCE 3006A
HH MISS ADVANCE 1142Y

CL 1 DOMINO 144Y 1ET
M-B HH MS ADVANCE A136-7008 ET
HH MS ADV 7008G 1ET

HH ADVANCE 7026T ET {SOD}
HH MISS ADVANCE 8163U
HH ADVANCE 8050U ET {SOD}
HH MISS ADVANCE 9176W ET

CL 1 DOMINO 994W 1ET {CHB}
CL 1 DOMINETTE 5152R
CL 1 DOMINO 500E {SOD}
HH MISS ADVANCE 251B

CED	BW	WW	YW	SC	MILK	REA	MARB	CHB$
+1.7	+3.6	+60	+88	+1.4	+31	+.45	+.14	+117

ACT. BW	ADJ. WW	ADJ. YW	SCROTAL	ADJ. REA	REA/CWT.	ADJ. IMF
88	741	1181	37	11.87	1.11	3.63

EYE PIGMENTATION LEFT **100%** RIGHT **90%**

Zipper fronted, short marked, red nutted, pigmented 3006A son. 9025G has a great EPD profile along with lots of maternal strengths and is backed by some outstanding females in his pedigree. His dam is a great uddered CL 1 Domino 144Y daughter that is in the same family as the 0234X donor.

- 101 NR and extra pigment
- Top 5% Carcass Weight EPD
- Top 10% Scrotal, Milk and CHB$, top 20% WW EPD

lot 9029G {DLF,HYF,IEF,MSUDF}

FS Advance 9029G

Bull – Feb. 19, 2019 – Reg. 44066162

HH ADVANCE 3297A ET {CHB}
HH ADVANCE 6250D ET
HH MISS ADVANCE 1126Y

HH ADVANCE 0132X
HH MISS ADVANCE 2117Z
HH MISS ADVANCE 0215X ET

CL 1 DOMINO 091X {CHB}
HH MISS ADVANCE 9228W
HH ADVANCE 7034T ET
HH MISS ADVANCE 7088T ET

CL 1 DOMINO 7128T 1ET
HH MISS ADVANCE 6054S
HH ADVANCE 7034T ET
HH MISS ADVANCE 4019P {DOD}

CED	BW	WW	YW	SC	MILK	REA	MARB	CHB$
+9.0	+2.5	+64	+104	+1.1	+28	+.61	–.08	+125

ACT. BW	ADJ. WW	ADJ. YW	SCROTAL	ADJ. REA	REA/CWT.	ADJ. IMF
73	756	1248	34	13.05	1.23	3.09

EYE PIGMENTATION LEFT **100%** RIGHT **100%**

Extra long, thick butted, deep bellied, pigmented, super smooth made 6250D son. 9029G has great muscle expression and performance and is loaded with maternal strengths and eye appeal. His dam is a great uddered 0132X daughter backed by tons of cow power.

- 103 NR and ratioed 108 on REA
- Top 1% Carcass Weight, top 5% CHB$ and top 10% CED, WW, YW, REA
- 100% pigmented

lot 9031G {DLF,HYF,IEF,MSUDF}

FS Advance 9031G

Bull – Feb. 22, 2019 – Reg. 44101548

HH ADVANCE 1013Y ET
HH ADVANCE 6116D
HH MISS ADVANCE 1253Y ET

HH ADVANCE 1059Y
FS MISS ADVANCE 647D
HH MISS ADVANCE 1267Y ET

HH ADVANCE 4055P
HH MISS ADVANCE 7003T {DOD}
HH ADVANCE 9144W {SOD}
HH MISS ADVANCE 7063T ET

CL 1 DOMINO 7128T 1ET
HH MISS ADVANCE 7239T
HH ADVANCE 4055P
HH MISS ADVANCE 5017R

CED	BW	WW	YW	SC	MILK	REA	MARB	CHB$
+8.9	+1.9	+58	+83	+1.5	+25	+.49	+.40	+105

ACT. BW	ADJ. WW	ADJ. YW	SCROTAL	ADJ. REA	REA/CWT.	ADJ. IMF
73	780	1259	36	13.70	1.33	4.08

EYE PIGMENTATION LEFT **90%** RIGHT **100%**

9031G is a big time performance package that will add some pounds and eye appeal to his progeny. Phenotypically, he is extra long bodied, clean fronted, big hipped, big topped and pigmented and a carcass bull deluxe. His dam is a super uddered 1059Y daughter.

- 106 NR and 101 YR
- Ratioed 113 on REA and 117 on IMF
- Top 5% Scrotal and Marb EPDs
- Top 10% CED and top 25% WW EPDs

lot 9035G {DLF,HYF,IEF,MSUDF}

FS Advance 9035G

Bull – Mar. 8, 2019 – Reg. 44066169

L1 DOMINO 12491
HH ADVANCE 7202E
HH MISS ADVANCE 5080C

HH ADVANCE 3006A
FS MISS ADVANCE 7012E ET
HH MISS ADVANCE 1126Y

L1 DOMINO 09500
L1 DOMINETTE 08442 {DOD}
CL 1 DOMINO 297Z
HH MISS ADVANCE 1056Y ET {DOD}

HH ADVANCE 0002X
HH MISS ADVANCE 1142Y
HH ADVANCE 7034T ET
HH MISS ADVANCE 7088T ET

CED	BW	WW	YW	SC	MILK	REA	MARB	CHB$
+4.7	+2.3	+51	+79	+1.2	+29	+.61	–.05	+93

ACT. BW	ADJ. WW	ADJ. YW	SCROTAL	ADJ. REA	REA/CWT.	ADJ. IMF
88	792	1146	35	14.96	1.09	3.69

EYE PIGMENTATION LEFT **90%** RIGHT **85%**

Well built, deep sided, thick topped, good pigmented 7202E son. 9035G is one of the younger bulls in the sale, but don't let that stop you. He is a very maternal bull, and his pedigree is stacked full of some incredible donor females.

- Ratioed 110 on REA
- Ranks in the top 30% or better on six different traits

lot 9038G {DLF,HYF,IEF,MSUDF}

FS Advance 9038G

Bull – Mar. 24, 2019 – Reg. 44101506

HH ADVANCE 4082B ET
HH ADVANCE 6212D ET
HH MISS ADVANCE 7003T {DOD}

HH ADVANCE 3297A ET {CHB}
HH MISS ADVANCE 6213D ET
HH MISS ADVANCE 5139R ET

CL 1 DOMINO 1161Y
HH MISS ADVANCE 9102W {DOD}
CL 1 DOMINO 320N {SOD}
HH MISS ADVANCE 5139R ET
CL 1 DOMINO 091X {CHB}
HH MISS ADVANCE 9228W
CL 1 DOMINO 2136M
HH MS ADVANCE 8037H

ACT. BW	ADJ. WW	ADJ. YW	SCROTAL	ADJ. REA	REA/CWT.	ADJ. IMF
80	792	1144	34	12.31	1.20	3.79

CED	BW	WW	YW	SC	MILK	REA	MARB	CHB$
+8.8	+1.2	+57	+89	+1.5	+30	+.43	+.17	+106

EYE PIGMENTATION LEFT **90%** RIGHT **100%**

Top notch heifer bull prospect with lots of growth. 9038G is the youngest bull in the sale but has been one to keep an eye on. He is double bred HH Miss Advance 5139R, and the rest of his pedigree is stacked with other top producing females. 9038G has great depth, pigment, thickness and lots of carcass. He has curve bending numbers and lots of eye appeal. His dam is a beautiful uddered 3297A daughter that we flushed this past fall and will continue to stay in our donor pen for years to come.

- Ratioed 101 on IMF
- Top 5% Scrotal and top 10% CED EPDs
- Top 15% Udder and Teat EPDs
- Top 20% BW and top 25% Marb EPDs

The Late Fall Open Heifers

These five November and December 2018 open heifers selling were intentionally left open to enter our spring-calving cow herd. They have not been bred AI or exposed to a bull.

FS Miss Advance 8104F

FS Miss Advance 8111F

lot 8104F {DLF,HYF,IEF,MSUDF}

FS Miss Advance 8104F

Cow – Nov. 16, 2018 – Reg. 43991808

HH ADVANCE 221 ET {CHB}
HH ADVANCE 4101B
HH MISS ADVANCE 1056Y ET {DOD}

CL 1 DOMINO 732T {SOD}
CL 1 DOMINETTE 084X
CL 1 DOMINETTE 4126P

CL 1 DOMINO 955W {CHB,SOD}
HH MISS ADVANCE 5152R
HH ADVANCE 8050U ET {SOD}
HH MISS ADVANCE 6005S {DOD}

CL 1 DOMINO 590R {SOD}
CL 1 DOMINETTE 507R {DOD}

CL1 DOMINO 1116L
CL1 DOMINETTE 193L

ACT. BW	ADJ. WW	ADJ. YW	ADJ. REA	REA/CWT.	ADJ. IMF
82	653	1033	8.83	1.07	4.28

CED	BW	WW	YW	SC	MILK	REA	MARB	CHB$
+3.9	+4.1	+54	+89	+0.9	+28	+.52	–.10	+96

EYE PIGMENTATION LEFT **95%** RIGHT **100%**

Pigmented 4101B daughter that has lots of volume and style along with a well balanced EPD profile. Granddam is the CL 1 Dominette 4126P donor.

- Ratioed 101 on IMF
- Top 15% Udder and Teat EPDs
- Top 20% REA EPD
- **Sells open.**

lot 8111F {DLF,HYF,IEF,MSUDF}

FS Miss Advance 8111F

Cow – Nov. 28, 2018 – Reg. 43991785

HH ADVANCE 1013Y ET
HH ADVANCE 6116D
HH MISS ADVANCE 1253Y ET

HH ADVANCE 4052B ET
FS MISS ADVANCE 644D
FS MISS ADVANCE 357A ET

HH ADVANCE 4055P
HH MISS ADVANCE 7003T {DOD}
HH ADVANCE 9144W {SOD}
HH MISS ADVANCE 7063T ET

CL 1 DOMINO 297Z
HH MISS ADVANCE 9100W

HH ADVANCE 1098Y
CL 1 DOMINETTE 606S 1ET

ACT. BW	ADJ. WW	ADJ. YW	ADJ. REA	REA/CWT.	ADJ. IMF
73	726	1102	11.19	1.31	4.55

CED	BW	WW	YW	SC	MILK	REA	MARB	CHB$
+4.4	+4.2	+56	+85	+1.1	+29	+.15	+.31	+101

EYE PIGMENTATION LEFT **95%** RIGHT **100%**

A good pigmented, deep sided, strong maternal and carcass 6116D daughter that has been a top performer from the start. Her dam is a great uddered 4052B daughter that did a fantastic job on her first calf.

- 103 NR and 105 YR
- Ratioed 108 on IMF
- Top 10% Marb EPD
- Top 20% Milk and M&G EPDs
- **Sells open.**

think Line One…think Flying S Herefords!

FS Miss Advance 8113F

FS Miss Advance 8114F

lot 8113F {DLF,HYF,IEF,MSUDF}

FS Miss Advance 8113F

Cow – Nov. 30, 2018 – Reg. 43991787

HH ADVANCE 3297A ET {CHB}
HH ADVANCE 6250D ET
HH MISS ADVANCE 1126Y

HH ADVANCE 1059Y
FS MISS ADVANCE 301A
CL 1 DOMINETTE 107Y

CL 1 DOMINO 091X {CHB}
HH MISS ADVANCE 9228W
HH ADVANCE 7034T ET
HH MISS ADVANCE 7088T ET

CL 1 DOMINO 7128T 1ET
HH MISS ADVANCE 7239T
GB L1 DOMINO 175E {SOD}
CL 1 DOMINETTE 966W

ACT. BW	ADJ. WW	ADJ. YW	ADJ. REA	REA/CWT.	ADJ. IMF
88	654	1053	12.20	1.28	4.06

CED	BW	WW	YW	SC	MILK	REA	MARB	CHB$
+2.8	+5.0	+63	+112	+0.7	+27	+.64	+.06	+133

EYE PIGMENTATION LEFT **95%** RIGHT **60%**

Look at the length of body and hip on this powerful, pigmented 6250D daughter. 8113F is put together really nicely and has a very powerful EPD profile. Her dam is a beautiful uddered 1059Y daughter that sold to Louis Bertschy in our 2019 sale.

- Ratioed 117 on REA
- Top 1% CHB$ and top 5% YW and REA EPDs
- Top 10% WW and top 20% Teat EPDs
- **Sells open.**

lot 8114F {DLF,HYF,IEF,MSUDF}

FS Miss Advance 8114F

Cow – Dec. 4, 2018 – Reg. 43991809

HH ADVANCE 0002X
HH ADVANCE 3006A
HH MISS ADVANCE 1142Y

HH ADVANCE 0081X ET
FS MISS ADVANCE 548C
HH MISS ADVANCE 4103P

HH ADVANCE 7026T ET {SOD}
HH MISS ADVANCE 8163U
HH ADVANCE 8050U ET {SOD}
HH MISS ADVANCE 9176W ET

HH ADVANCE 7034T ET
HH MISS ADVANCE 5139R ET
HH ADVANCE 0024K {SOD}
HH MISS ADVANCE 266M

ACT. BW	ADJ. WW	ADJ. YW	ADJ. REA	REA/CWT.	ADJ. IMF
70	651	1030	10.93	1.40	4.52

CED	BW	WW	YW	SC	MILK	REA	MARB	CHB$
+3.0	+2.6	+62	+93	+1.0	+31	+.29	+.03	+91

EYE PIGMENTATION LEFT **100%** RIGHT **100%**

Long bodied, good hipped, fancy fronted, well made 3006A daughter. 8114F is a powerhouse female that has the EPDs and individual performance to back her. Granddam is the HH Miss Advance 4103P donor that was a terrific producer and produced lots of great females for us.

- Ratioed 104 on REA and 107 on IMF
- Top 10% WW EPD, top 20% Udder and Teat and top 25% YW EPDs
- Dam sells as lot 548C
- **Sells open.**

lot 8117F {DLF,HYF,IEF,MSUDF}

FS Miss Advance 8117F

Cow – Dec. 14, 2018 – Reg. 43991789

HH ADVANCE 0002X
HH ADVANCE 3006A
HH MISS ADVANCE 1142Y

CL 1 DOMINO 297Z
HH MISS ADVANCE 5239C ET
HH MISS ADVANCE 6155S

HH ADVANCE 7026T ET {SOD}
HH MISS ADVANCE 8163U
HH ADVANCE 8050U ET {SOD}
HH MISS ADVANCE 9176W ET

CL 1 DOMINO 860U {SOD}
CL 1 DOMINETTE 9134W 1ET {DOD}
L1 DOMINO 03571 {SOD}
HH MISS ADVANCE 365N

ACT. BW	ADJ. WW	ADJ. YW	ADJ. REA	REA/CWT.	ADJ. IMF
77	606	1056	9.93	1.11	3.86

CED	BW	WW	YW	SC	MILK	REA	MARB	CHB$
+5.4	+2.4	+62	+101	+1.3	+32	+.18	+.01	+91

EYE PIGMENTATION LEFT **100%** RIGHT **100%**

Phenotypically one of my favorite females in the sale! 8117F has the look, pigment, hip, balance, EPD profile and performance of a donor prospect. We flushed her dam, HH Miss Advance 5239C, earlier this year. Her granddam is the great HH Miss Advance 6155S donor that was an incredible donor and produced many herd bulls and donors that are working in some top herds throughout the US.

- 100% pigmented
- 101 YR
- Top 10% WW, YW, Milk and M&G EPDs
- Dam sells as lot 5239C
- **Sells open.**
- **Flying S Herefords reserves the right to one future flush at our expense and the new owner's convenience.**

FS Miss Advance 8117F

Top Donor Prospect!

The Spring Open Heifers

FS Miss Advance 9004G

FS Miss Advance 9013G

lot 9004G {DLF,HYF,IEF,MSUDF}

FS Miss Advance 9004G

Cow – Jan. 5, 2019 – Reg. 44106076

L1 DOMINO 12491
HH ADVANCE 7202E
HH MISS ADVANCE 5080C

HH ADVANCE 4052B ET
FS MISS ADVANCE 7022E
FS MISS ADVANCE 337A

L1 DOMINO 09500
L1 DOMINETTE 08442 {DOD}
CL 1 DOMINO 297Z
HH MISS ADVANCE 1056Y ET {DOD}
CL 1 DOMINO 297Z
HH MISS ADVANCE 9100W
CL 1 DOMINO 105Y
HH MISS ADVANCE 1254Y ET

ACT. BW	ADJ. WW	ADJ. YW	ADJ. REA	REA/CWT.	ADJ. IMF
61	534	988	7.87	0.92	3.74

CED	BW	WW	YW	SC	MILK	REA	MARB	CHB$
+8.4	–0.6	+33	+62	+0.5	+30	+.06	+.12	+89

EYE PIGMENTATION LEFT **85%** RIGHT **85%**

Smooth built, good topped, nice hipped 7202E daughter that has great pigment, calving ease, low birth weight and eye appeal. Dam is a super uddered 4052B daughter.

- Top 5% BW EPD
- Top 10% CED EPD
- **Sells open.**

lot 9013G {DLF,HYF,IEF,MSUDF}

FS Miss Advance 9013G

Cow – Jan. 16, 2019 – Reg. 44066152

HH ADVANCE 0002X
HH ADVANCE 3006A
HH MISS ADVANCE 1142Y

HH ADVANCE 2214Z ET
FS MISS ADVANCE 607D
FS MISS ADVANCE 432B ET

HH ADVANCE 7026T ET {SOD}
HH MISS ADVANCE 8163U
HH ADVANCE 8050U ET {SOD}
HH MISS ADVANCE 9176W ET
HH ADVANCE 0132X
HH MISS ADVANCE 8005U ET
CL 1 DOMINO 297Z
CL 1 DOMINETTE 606S 1ET

ACT. BW	ADJ. WW	ADJ. YW	ADJ. REA	REA/CWT.	ADJ. IMF
76	690	1086	9.25	1.14	4.51

CED	BW	WW	YW	SC	MILK	REA	MARB	CHB$
+3.4	+1.6	+54	+83	+1.4	+34	+.06	+.20	+89

EYE PIGMENTATION LEFT **100%** RIGHT **95%**

Loads of volume, super fronted, long spined and backed by some great females. 9013G is a short marked, red to the floor 3006A daughter that has extra pigment along with the eye appeal and phenotype to become a top producing female.

- 101 NR
- Ratioed 108 on IMF
- Ranks in the top 30% on five different traits
- **Sells open.**

SUPERIOR Productions SLA-TV

Watch the sale and bid live on Superior!
Phone 800.431.4452
Register to bid online or over the phone
at www.**superiorlivestock.com**

FS Miss Advance 9020G

FS Miss Advance 9033G

lot 9020G {DLF,HYF,IEF,MSUDF}

FS Miss Advance 9020G

Cow – Jan. 21, 2019 – Reg. 44066149

HH ADVANCE 0002X
HH ADVANCE 3006A
HH MISS ADVANCE 1142Y

HH ADVANCE 1059Y
FS MISS ADVANCE 604D
HH MISS ADVANCE 1293Y ET

HH ADVANCE 7026T ET {SOD}
HH MISS ADVANCE 8163U
HH ADVANCE 8050U ET {SOD}
HH MISS ADVANCE 9176W ET

CL 1 DOMINO 7128T 1ET
HH MISS ADVANCE 7239T
HH ADVANCE 9169W {CHB}
HH MISS ADVANCE 0023K {DOD}

ACT. BW	ADJ. WW	ADJ. YW	ADJ. REA	REA/CWT.	ADJ. IMF
86	697	1129	10.92	1.29	3.85

CED	BW	WW	YW	SC	MILK	REA	MARB	CHB$
+1.0	+3.4	+60	+91	+1.7	+32	+.25	+.06	+101

EYE PIGMENTATION LEFT **100%** RIGHT **100%**

Another stylish, fancy made 3006A daughter that has extra length, pigment, depth of rib and a strong hip. Her dam is a super uddered 1059Y daughter who is backed by loads of maternal strengths and performance.

- 102 NR and 103 YR
- Ratioed 113 on REA
- Top 15% WW, Udder and Teat EPDs
- **Sells open.**

lot 9033G {DLF,HYF,IEF,MSUDF}

FS Miss Advance 9033G

Cow – Mar. 3, 2019 – Reg. 44066164

HH ADVANCE 3297A ET {CHB}
HH ADVANCE 6250D ET
HH MISS ADVANCE 1126Y

HH ADVANCE 0149X
FS MISS ADVANCE 3007A ET
HH MISS ADVANCE 9168W

CL 1 DOMINO 091X {CHB}
HH MISS ADVANCE 9228W
HH ADVANCE 7034T ET
HH MISS ADVANCE 7088T ET

HH ADVANCE 8019U ET
HH MISS ADVANCE 7088T ET
CL 1 DOMINO 750T 1ET
HH MISS ADVANCE 6109S

ACT. BW	ADJ. WW	ADJ. YW	ADJ. REA	REA/CWT.	ADJ. IMF
89	711	1223	10.13	1.17	4.35

CED	BW	WW	YW	SC	MILK	REA	MARB	CHB$
+1.4	+5.1	+65	+114	+1.1	+26	+.40	.00	+102

EYE PIGMENTATION LEFT **100%** RIGHT **100%**

Powerful, pigmented, soggy made heifer that has a lot going for her. 9033G is super fronted, good hipped and has a great EPD profile. She is out of a powerhouse HH Advance 0149X daughter and is backed by some top producing females in her pedigree.

- 104 NR and 111 YR
- Ratioed 105 on REA and 104 on IMF
- Top 5% WW and YW EPDs
- Top 10% Carcass Weight EPD
- **Sells open.**

lot 9036G {DLF,HYF,IEF,MSUDF}

FS Miss Advance 9036G

Cow – Mar. 15, 2019 – Reg. 44066161

HH ADVANCE 3297A ET {CHB}
HH ADVANCE 6250D ET
HH MISS ADVANCE 1126Y

L1 DOMINO 08469
HH MISS ADVANCE 1247Y
HH MISS ADVANCE 9227W

CL 1 DOMINO 091X {CHB}
HH MISS ADVANCE 9228W
HH ADVANCE 7034T ET
HH MISS ADVANCE 7088T ET

L1 DOMINO 05516
L1 DOMINETTE 99374
HH ADVANCE 7110T ET
HH MISS ADVANCE 7245T ET

ACT. BW	ADJ. WW	ADJ. YW	ADJ. REA	REA/CWT.	ADJ. IMF
87	679	872	9.94	1.18	4.21

CED	BW	WW	YW	SC	MILK	REA	MARB	CHB$
+11.9	+1.3	+37	+66	+1.3	+24	+.37	+.11	+90

EYE PIGMENTATION LEFT **100%** RIGHT **100%**

Long bodied, deep sided, straight topped, smooth fronted, eye catching 6250D daughter that is loaded with maternal strengths and pigment.

- 100% pigmented
- Top 5% CED EPD
- Top 20% BW and Teat EPDs
- **Sells open.**

lot 9040G {DLF,HYF,IEF,MSUDF}

FS Miss Advance 9040G

Cow – Apr. 15, 2019 – Reg. 44101508

HH ADVANCE 1059Y
FS ADVANCE 649D
FS MISS ADVANCE 263Z

HH ADVANCE 3297A ET {CHB}
HH MISS ADVANCE 7109E
HH MISS ADVANCE 1072Y ET

CL 1 DOMINO 7128T 1ET
HH MISS ADVANCE 7239T
HH ADVANCE 9075W ET {CHB}
HH MISS ADVANCE 9168W

CL 1 DOMINO 091X {CHB}
HH MISS ADVANCE 9228W
HH ADVANCE 4055P
HH MISS ADVANCE 7003T {DOD}

ACT. BW	ADJ. WW	ADJ. YW	ADJ. REA	REA/CWT.	ADJ. IMF
77	746	NA	9.13	1.13	4.18

CED	BW	WW	YW	SC	MILK	REA	MARB	CHB$
+10.4	+1.9	+43	+69	+0.6	+29	+.57	+.11	+115

EYE PIGMENTATION LEFT **100%** RIGHT **95%**

Young heifer that has a lot of potential. 9040G is a short marked, pigmented, fancy FS Advance 649D daughter that is out of a perfect uddered 3297A daughter that we flushed this past fall. Her pedigree is loaded with some of the best Line One females, and she should grow up to make a beautiful female.

- Top 5% Udder and top 10% CED and CHB$
- Top 15% REA and top 20% Teat EPDs
- **Sells open.**

Dam of 9040G

The Fall Bred Heifers

FS Miss Advance 8049F

FS Miss Advance 8052F

lot 8049F {DLF,HYF,IEF,MSUDF}

FS Miss Advance 8049F

Cow – Sept. 3, 2018 – Reg. 43991684

HH ADVANCE 4105B ET
HH ADVANCE 6006D ET
HH MISS ADVANCE 1175Y ET

HH ADVANCE 1069Y ET
FS MISS ADVANCE 5011C ET
HH MISS ADVANCE 7003T {DOD}

HH ADVANCE 1098Y
L1 DOMINETTE 99374
HH ADVANCE 7034T ET
HH MISS ADVANCE 5139R ET

HH ADVANCE 4055P
HH MISS ADVANCE 7142T
CL 1 DOMINO 320N {SOD}
HH MISS ADVANCE 5139R ET

ACT. BW	ADJ. WW	ADJ. YW	ADJ. REA	REA/CWT.	ADJ. IMF
60	769	970	12.61	1.46	4.27

CED	BW	WW	YW	SC	MILK	REA	MARB	CHB$
+9.5	+0.2	+43	+62	+1.0	+32	+.22	+.15	+85

EYE PIGMENTATION LEFT **100%** RIGHT **95%**

8049F is a short marked, pigmented, calving ease, high maternal 6006D daughter. She is super fancy and is backed by tons of cow power. Her granddam is the great HH Miss Advance 7003T donor. Her dam is a beautiful uddered 1069Y daughter that produced a top selling 5107C son last year.

- Ratioed 109 on REA and 104 on IMF
- Top 5% Udder and Teat EPDs
- Top 10% CED and BW EPDs
- **PE Nov. 29, 2019 to Feb. 28, 2020 to HH Advance 8059F.**

lot 8052F {DLF,HYF,IEF,MSUDF}

FS Miss Advance 8052F

Cow – Sept. 7, 2018 – Reg. 43991690

HH ADVANCE 4105B ET
HH ADVANCE 6006D ET
HH MISS ADVANCE 1175Y ET

HH ADVANCE 3297A ET {CHB}
HH MISS ADVANCE 5370C
HH MISS ADVANCE 2272Z ET

HH ADVANCE 1098Y
L1 DOMINETTE 99374
HH ADVANCE 7034T ET
HH MISS ADVANCE 5139R ET

CL 1 DOMINO 091X {CHB}
HH MISS ADVANCE 9228W
HH ADVANCE 9169W {CHB}
HH MISS ADVANCE 6120S

ACT. BW	ADJ. WW	ADJ. YW	ADJ. REA	REA/CWT.	ADJ. IMF
60	742	922	11.74	1.42	3.81

CED	BW	WW	YW	SC	MILK	REA	MARB	CHB$
+11.2	+1.3	+52	+86	+1.1	+29	+.46	+.09	+119

EYE PIGMENTATION LEFT **90%** RIGHT **90%**

A very solid made 6006D daughter that has a lot going for her. She is clean fronted, good topped, good hipped, pigmented and fancy. Her dam is a beautiful uddered HH Advance 3297A daughter that has produced some great progeny for us.

- Ratioed 102 on REA
- Top 5% CED and Teat EPDs
- Top 10% CHB$ Index and top 15% Udder EPD
- Top 20% BW EPD
- **Bred AI Nov. 25, 2019 to CL 1 Domino 744E.**
  PE Nov. 29, 2019 to Feb. 28, 2020 to HH Advance 8059F.

Service sires to the bred heifers selling

HH Advance 5107C
AI service sire

CL 1 Domino 744E
AI service sire

HH Advance 8059F
Pasture service sire

FS Miss Advance 8061F

lot 8089F {DLF,HYF,IEF,MSUDF}

FS Miss Advance 8089F

Cow – Oct. 26, 2018 – Reg. 43991758

HH ADVANCE 1013Y ET
HH ADVANCE 6116D
HH MISS ADVANCE 1253Y ET

HH ADVANCE 1059Y
FS MISS ADVANCE 6013D
HH MISS ADVANCE 2170Z

HH ADVANCE 4055P
HH MISS ADVANCE 7003T {DOD}
HH ADVANCE 9144W {SOD}
HH MISS ADVANCE 7063T ET

CL 1 DOMINO 7128T 1ET
HH MISS ADVANCE 7239T
HH ADVANCE 9144W {SOD}
HH MISS ADVANCE 0008X

ACT. BW	ADJ. WW	ADJ. YW	ADJ. REA	REA/CWT.	ADJ. IMF
78	757	1041	7.09	0.99	3.88

CED	BW	WW	YW	SC	MILK	REA	MARB	CHB$
–0.6	+4.9	+64	+102	+1.6	+26	–.05	+.16	+99

EYE PIGMENTATION LEFT **70%** RIGHT **100%**

Red to the floor, thick built, deep bodied 6116D daughter that is super smooth made.

- 107 NR
- Top 10% WW and YW EPDs
- **PE Nov. 29, 2019 to Feb. 28, 2020 to HH Advance 8059F.**

lot 8061F {DLF,HYF,IEF,MSUDF}

FS Miss Advance 8061F

Cow – Sept. 11, 2018 – Reg. 43991706

HH ADVANCE 3297A ET {CHB}
HH ADVANCE 6250D ET
HH MISS ADVANCE 1126Y

HH ADVANCE 0132X
HH MISS ADVANCE 2310Z
HH MISS ADVANCE 0168X ET

CL 1 DOMINO 091X {CHB}
HH MISS ADVANCE 9228W
HH ADVANCE 7034T ET
HH MISS ADVANCE 7088T ET

CL 1 DOMINO 7128T 1ET
HH MISS ADVANCE 6054S
HH ADVANCE 5161R
HH MISS ADVANCE 365N

ACT. BW	ADJ. WW	ADJ. YW	ADJ. REA	REA/CWT.	ADJ. IMF
86	723	950	10.27	1.10	4.24

CED	BW	WW	YW	SC	MILK	REA	MARB	CHB$
+6.0	+4.0	+57	+95	+1.4	+26	+.21	–.02	+107

EYE PIGMENTATION LEFT **100%** RIGHT **70%**

Extra spring of rib, great hipped, fancy fronted and pigmented HH Advance 6250D daughter. 8061F has the look and performance to be a powerhouse female and is backed by some high maternal females.

- Ratioed 103 on IMF
- Ranks in the top 30% for five different traits
- **Bred AI Nov. 23, 2019 to CL 1 Domino 744E.**
  PE Nov. 29, 2019 to Feb. 28, 2020 to HH Advance 8059F.

FS Miss Advance 8102F

lot 8087F {DLF,HYF,IEF,MSUDF}

FS Miss Advance 8087F

Cow – Oct. 25, 2018 – Reg. 43991797

HH ADVANCE 221 ET {CHB}
HH ADVANCE 4101B
HH MISS ADVANCE 1056Y ET {DOD}

HH ADVANCE 7101T
HH MISS ADVANCE 0299X ET
HH MISS ADVANCE 5157R

CL 1 DOMINO 955W {CHB,SOD}
HH MISS ADVANCE 5152R
HH ADVANCE 8050U ET {SOD}
HH MISS ADVANCE 6005S {DOD}

HH ADVANCE 4140P {SOD,CHB}
HH MISS ADVANCE 1121L
HH ADVANCE 396N {CHB,SOD}
HH MISS ADVANCE 2146M

ACT. BW	ADJ. WW	ADJ. YW	ADJ. REA	REA/CWT.	ADJ. IMF
69	736	984	9.15	1.13	3.99

CED	BW	WW	YW	SC	MILK	REA	MARB	CHB$
+4.4	+2.5	+48	+74	+1.2	+36	+.42	–.05	+93

EYE PIGMENTATION LEFT **100%** RIGHT **100%**

A good pigmented, deep sided, nice fronted 4101B daughter that is a smooth moving, fancy made heifer out of a heavily pigmented HH Advance 7101T daughter.

- 104 NR
- Top 20% or better on four different traits
- **Bred AI Nov. 24, 2019 to HH Advance 5107C.**
  PE Nov. 29, 2019 to Feb. 28, 2020 to HH Advance 8059F.

lot 8102F {DLF,HYF,IEF,MSUDF}

FS Miss Advance 8102F

Cow – Nov. 14, 2018 – Reg. 43991775

HH ADVANCE 4105B ET
HH ADVANCE 6006D ET
HH MISS ADVANCE 1175Y ET

HH ADVANCE 1059Y
FS MISS ADVANCE 416B
–S MISS ADVANCE DOM 1130L T210

HH ADVANCE 1098Y
L1 DOMINETTE 99374
HH ADVANCE 7034T ET
HH MISS ADVANCE 5139R ET

CL 1 DOMINO 7128T 1ET
HH MISS ADVANCE 7239T
HH ADVANCE 4140P {SOD,CHB}
HH MISS ADVANCE 1130L

ACT. BW	ADJ. WW	ADJ. YW	ADJ. REA	REA/CWT.	ADJ. IMF
73	724	1041	12.52	1.33	4.13

CED	BW	WW	YW	SC	MILK	REA	MARB	CHB$
+9.5	+0.9	+47	+77	+1.1	+29	+.52	+.07	+105

EYE PIGMENTATION LEFT **100%** RIGHT **80%**

Deep bodied, thick topped, good hipped, powerful 6006D heifer out of a super uddered 1059Y daughter. 8102F has been a standout performer and is backed by tons of maternal strengths and cow families.

- 102 NR
- Ratioed 120 on REA
- Top 10% CED and Teat and top 15% BW EPDs
- Top 20% REA EPD
- **Bred AI Nov. 25, 2019 to HH Advance 5107C.**
  PE Nov. 29, 2019 to Feb. 28, 2020 to HH Advance 8059F.

Sale Feature Donor Dam

CL1 Dominette 495B

lot 495B {DLF,HYF,IEF}

CL1 Dominette 495B

Cow – Jan. 15, 2014 – Reg. 43465905

GB L1 DOMINO 8143M
GB L1 DOMINO 177R
GB L1 DOM PRCS 690K

GB L1 DOMINO 534J
GB L1 DOM PRCS 5115J
GB L1 DOMINO 175E {SOD}
GB L1 DOM PRCS 152E

CL 1 DOMINO 860U {SOD}
CL 1 DOMINETE 1133Y 1ET
CL 1 DOMINETTE 5131R

CL 1 DOMINO 637S 1ET
CL 1 DOMINETTE 5142R {DOD}
HH ADVANCE 3113N 1ET {SOD}
CL 1 DOMINETTE 291M {DOD}

CED	BW	WW	YW	SC	MILK	REA	MARB	CHB$
0.0	+3.5	+62	+95	+1.5	+21	+.51	–.03	+116

- Retaining her heifer calf 9113G

Proven Donor

An outstanding proven powerhouse donor female with lots of pigment, thickness down her top, rib shape, eye appeal and a great udder. She is phenotypically correct in every way. 495B is a super 177R daughter that has a great production record and has averaged 15 transferrable embryos on her last eight conventional flushes.

- Top 5% Scrotal EPD
- Top 10% WW, Carcass Weight and CHB$
- Top 20% YW and REA EPDs
- **Sells open and ready to flush.**
- **Flying S Herefords reserves the right to one future flush at our expense and the new owner's convenience.**

...has averaged 15 transferrable embryos on her last eight conventional flushes!

Fall-Calving Bred Cows

lot 5020C {DLF,HYF,IEF,MSUDF}

FS Miss Advance 5020C ET

Cow – Sept. 3, 2015 – Reg. 43665523

HH ADVANCE 8050U ET {SOD}
HH ADVANCE 1098Y
HH MISS ADVANCE 9065W ET

HH ADVANCE 5104R {SOD,CHB}
HH MISS ADVANCE 7109T
HH MISS ADVANCE 5130R

L1 DOMINO 03571 {SOD}
HH MISS ADVANCE 365N
HH ADVANCE 7101T
HH MISS ADVANCE 1028L

CL 1 DOMINO 206M
HH MISS ADVANCE 153L {DOD}
HH ADVANCE 0024K {SOD}
HH MISS ADVANCE 9065J {DOD}

CED	BW	WW	YW	SC	MILK	REA	MARB	CHB$
+2.8	+1.1	+48	+68	+0.9	+33	+.25	+.10	+88

5020C is an ET daughter of the HH Miss Advance 7109T donor dam and is sired by the high selling $102,000 HH Advance 1098Y herd sire. She has it all…maternal strength, pigment, fleshing ability and length of body.

- Top 5% Milk
- Top 20% BW, M&G and Teat EPDs
- Progeny ratios on two calves of 101.5 WW, 102 YW and 104 on IMF
- **Bred AI Nov. 24, 2019 to HH Advance 5345C.**
  PE Nov. 29, 2019 to Feb. 28, 2020 to HH Advance 6250D.

lot 604D {DLF,HYF,IEF,MSUDF}

FS Miss Advance 604D

Cow – Jan. 11, 2016 – Reg. 43681929

CL 1 DOMINO 7128T 1ET
HH ADVANCE 1059Y
HH MISS ADVANCE 7239T

HH ADVANCE 9169W {CHB}
HH MISS ADVANCE 1293Y ET
HH MISS ADVANCE 0023K {DOD}

HH ADVANCE 3113N 1ET {SOD}
CL 1 DOMINETTE 0112K 1ET
CL 1 DOMINO 320N {SOD}
HH MISS ADVANCE 1088L {DOD}

HH ADVANCE 4140P {SOD,CHB}
HH MISS ADVANCE 4019P {DOD}
HH ADVANCE 6052F {SOD}
HH MISS ADVANCE 694F

CED	BW	WW	YW	SC	MILK	REA	MARB	CHB$
+2.0	+4.1	+49	+83	+0.7	+25	+.28	+.03	+108

Beautiful fronted 1059Y daughter that is super uddered, 100% pigmented and fancy built. She is backed by tons of high performing cow families and has done a fantastic job on her first two calves.

- Top 20% CHB$ Index
- Progeny ratios on two calves of 105 WW, 105.5 YW and 111 on REA
- **PE Dec. 24, 2019 to Feb. 28, 2020 to HH Advance 6250D.**

lot 548C {DLF,HYF,IEF,MSUDF}

FS Miss Advance 548C

Cow – Nov. 25, 2015 – Reg. 43654255

HH ADVANCE 7034T ET
HH ADVANCE 0081X ET
HH MISS ADVANCE 5139R ET

HH ADVANCE 0024K {SOD}
HH MISS ADVANCE 4103P
HH MISS ADVANCE 266M

L1 DOMINO 03571 {SOD}
HH MISS ADVANCE 1088L {DOD}
CL 1 DOMINO 2136M
HH MS ADVANCE 8037H

CL 1 DOMINO 824H {SOD}
HH MISS ADVANCE 894H
CL 1 DOMINO 986J {SOD}
HH MISS ADVANCE 0029K

CED	BW	WW	YW	SC	MILK	REA	MARB	CHB$
+0.2	+4.6	+59	+97	+0.7	+23	+.45	–.26	+95

Short marked, red to the floor, deep bodied 0081X daughter that is super uddered and powerful. 548C has been one of my favorite females since birth and is backed by some powerful, pigmented cow families. Her dam was a top producing donor for us and produced some great progeny.

- Top 15% Udder and Teat EPDs
- Top 25% WW and REA EPDs
- Progeny ratios on two calves of 103 NR, 106 YR and 108.5 on REA
- **PE Dec. 7, 2019 to Feb. 28, 2020 to HH Advance 7193E ET.**

HH Miss Advance 4103P
Dam of 548C

Pasture service sires to the fall bred cows selling

HH Advance 6116D

HH Advance 6250D

HH Advance 7193E ET

The fall calves that are being retained will be on display with their dams sale day.

CL 1 Dominette 606S 1ET
Dam of 4005B

lot 4005B {DLF,HYF,IEF,MSUDF}
FS Miss Advance 4005B ET
Cow – Aug. 13, 2014 – Reg. 43548138

CL 1 DOMINO 955W {CHB,SOD}
HH ADVANCE 221 ET
HH MISS ADVANCE 5152R

HH ADVANCE 3113N 1ET {SOD}
CL 1 DOMINETTE 606S 1ET
CL 1 DOMINETTE 0112K 1ET

CL 1 DOMINO 637S 1ET
CL 1 DOMINETTE 5152R
L1 DOMINO 01362
DBH L1 DOMINETTE 355N

L1 DOMINO 99496 {SOD}
HH MS ADV 875H 1ET
CL 1 DOMINO 5131E {SOD,CHB}
CL 1 DOMINETTE 411

CED	BW	WW	YW	SC	MILK	REA	MARB	CHB$
+6.7	+2.6	+46	+70	+0.2	+32	+.47	+.20	+115

Long bodied, deep ribbed, good uddered HH Advance 221 ET daughter out of the great CL 1 Dominette 606S donor female. 4005B is a bull producing machine and is backed by lots of maternal strengths and performance.
- Top 10% Milk EPD and top 15% CHB$
- Top 20% CED and top 25% Marb EPDs
- Progeny ratios on three calves of 102.3 WW, 100 YW and 125 IMF
- **Bred AI Nov. 24, 2019 to HH Advance 8120F.**
  PE Nov. 29, 2019 to Feb. 28, 2020 to HH Advance 8120F.

HH Advance 8120F
Service sire to 4005B

lot 458B {DLF,HYF,IEF}
FS Miss Advance 458B
Cow – Nov. 13, 2014 – Reg. 43546934

HH ADVANCE 8050U ET {SOD}
HH ADVANCE 1098Y
HH MISS ADVANCE 9065W ET

CL 1 DOMINO 750T 1ET
HH MISS ADVANCE 9168W
HH MISS ADVANCE 6109S

L1 DOMINO 03571 {SOD}
HH MISS ADVANCE 365N
HH ADVANCE 7101T
HH MISS ADVANCE 1028L

CL 1 DOMINO 477P {SOD}
CL 1 DOMINETTE 221M {DOD}
CL 1 DOMINO 373N
HH MISS ADVANCE 4049P

CED	BW	WW	YW	SC	MILK	REA	MARB	CHB$
+0.3	+3.2	+48	+73	+1.4	+33	+.14	+.06	+83

Deep bodied, good uddered HH Advance 1098Y daughter out of the HH Miss Advance 9168W donor that sold to W4 Ranch in our 2015 sale. 458B has extra pigment and length and has done a great job for us.
- 100% pigmented
- Top 5% Milk and top 10% Scrotal EPDs
- Progeny ratios on three calves of 101 WW and 104 YW
- **Bred AI Nov. 24, 2019 to HH Advance 5345C.**
  PE Nov. 29, 2019 to Feb. 28, 2020 to HH Advance 6116D.

lot 481B {DLF,HYF,IEF,MSUDF}
FS Miss Advance 481B
Cow – Dec. 19, 2014 – Reg. 43546954

HH ADVANCE 8050U ET {SOD}
HH ADVANCE 1081Y ET
HH MISS ADVANCE 6188S

HH ADVANCE 9075W ET {CHB}
FS MISS ADVANCE 263Z
HH MISS ADVANCE 9168W

L1 DOMINO 03571 {SOD}
HH MISS ADVANCE 365N
CL 1 DOMINO 320N {SOD}
HH MISS ADVANCE 4172P ET {DOD}

HH ADVANCE 7101T
HH MISS ADVANCE 1028L
CL 1 DOMINO 750T 1ET
HH MISS ADVANCE 6109S

CED	BW	WW	YW	SC	MILK	REA	MARB	CHB$
+0.7	+4.8	+57	+91	+1.1	+27	+.42	–.15	+109

Short marked, deep sided, long bodied, goggle eyed 1081Y daughter that is super uddered and red to the floor. 481B is backed by lots of maternal strengths and pigment.
- Goggle eyed
- Top 20% Milk and top 25% M&G EPDs
- Top 30% CHB$ Index
- **Bred AI Nov. 25, 2019 to HH Advance 5345C.**
  PE Nov. 29, 2019 to Feb. 28, 2020 to HH Advance 6116D.

lot 7064E {DLF,HYF,IEF}
FS Miss Advance 7064E
Cow – Oct. 10, 2017 – Reg. 43868916

CJH HARLAND 408 {SOD}
IMR 408 HARLAND 9038W ET
IMR 2040 MISS ADVANCE 401P

HH ADVANCE 1098Y
FS MISS ADVANCE 349A
FS MISS ADVANCE 1113Y

HH ADVANCE 9005J
CJH L1 DOMINETTE 0064
C GAME PLAN 2040 {CHB,SOD}
IMR MISS ADVANCE 7015

HH ADVANCE 8050U ET {SOD}
HH MISS ADVANCE 9065W ET
HH ADVANCE 5104R {SOD,CHB}
–S MISS ADVANCE DOM 4098P W1

CED	BW	WW	YW	SC	MILK	REA	MARB	CHB$
–0.7	+3.1	+50	+69	+1.2	+25	+.19	+.12	+92

Pigmented, soggy made female that is super fronted, big hipped, red to the floor and fancy. Her dam is a fancy made 1098Y daughter that sold to Anthony Stinson in our 2019 sale.
- Top 20% Udder and Teat EPDs
- **PE Nov. 29, 2019 to Feb. 28, 2020 to HH Advance 7193E ET.**

Fall-Calving Bred Cows with Heifer Calves

lot 351A {DLF,HYF,IEF}

FS Miss Advance 351A

Cow – Oct. 22, 2013 – Reg. 43447644

HH ADVANCE 4055P
HH ADVANCE 1069Y ET
HH MISS ADVANCE 7142T

HH ADVANCE 145L {SOD}
HH MISS ADVANCE 9065J {DOD}
L1 DOMINO 03571 {SOD}
HH MISS ADVANCE 3171N

HH ADVANCE 5104R {SOD,CHB}
HH MISS ADVANCE 7109T
HH MISS ADVANCE 5130R

CL 1 DOMINO 206M
HH MISS ADVANCE 153L {DOD}
HH ADVANCE 0024K {SOD}
HH MISS ADVANCE 9065J {DOD}

CED	BW	WW	YW	SC	MILK	REA	MARB	CHB$
+3.5	+1.4	+42	+57	+0.7	+28	–.06	+.20	+73

Good milking, extra deep, great uddered 1069Y daughter that is smooth fronted and wide topped. Her dam, 7109T, was a super uddered 5104R donor that was a top producing female for us. 351A is a great producer that is easy fleshing, pigmented and has a great disposition.

- Top 15% Udder and Teat EPDs
- Top 20% BW and Marb EPDs
- **Bred AI Nov. 23, 2019 to HH Advance 5345C.**
  PE Nov. 29, 2019 to Feb. 28, 2020 to HH Advance 6006D.

Lot 9045G Aug. 24, 2019 – 44111464 – Sire: HH Advance 6250D ET

CED	BW	WW	YW	SC	MILK	REA	MARB	CHB$
+5.4	+2.8	+53	+86	+0.9	+27	+.29	+.10	+98

lot 456B {DLF,HYF,IEF}

FS Miss Advance 456B

Cow – Nov. 9, 2014 – Reg. 43546932

HH ADVANCE 8050U ET {SOD}
HH ADVANCE 1098Y
HH MISS ADVANCE 9065W ET

L1 DOMINO 03571 {SOD}
HH MISS ADVANCE 365N
HH ADVANCE 7101T
HH MISS ADVANCE 1028L

HH ADVANCE 7034T ET
FS MISS ADVANCE 1107Y
HH MISS ADVANCE 7109T

L1 DOMINO 03571 {SOD}
HH MISS ADVANCE 1088L {DOD}
HH ADVANCE 5104R {SOD,CHB}
HH MISS ADVANCE 5130R

CED	BW	WW	YW	SC	MILK	REA	MARB	CHB$
+7.6	+1.4	+53	+79	+1.1	+38	+.14	–.04	+85

Short marked, pigmented, long spined 1098Y daughter that has a great udder and lots of volume along with a great disposition.

- Top 5% Milk and M&G EPDs
- Top 15% CED and top 20% BW EPDs
- Progeny ratios on three calves of 107.3 WW and 104.3 YW
- **Bred AI Nov. 24, 2019 to HH Advance 6092D.**
  PE Nov. 29, 2019 to Feb. 28, 2020 to HH Advance 6250D.

Lot 9086G Oct. 3, 2019 – 44111466 – Sire: HH Advance 6116D

CED	BW	WW	YW	SC	MILK	REA	MARB	CHB$
+3.8	+3.2	+58	+87	+1.6	+30	+.06	+.06	+82

lot 416B {DLF,HYF,IEF}

FS Miss Advance 416B

Cow – Jan. 25, 2014 – Reg. 43466175

CL 1 DOMINO 7128T 1ET
HH ADVANCE 1059Y
HH MISS ADVANCE 7239T

HH ADVANCE 3113N 1ET {SOD}
CL 1 DOMINETTE 0112K 1ET
CL 1 DOMINO 320N {SOD}
HH MISS ADVANCE 1088L {DOD}

HH ADVANCE 4140P {SOD,CHB}
–S MISS ADVANCE DOM 1130L T210
HH MISS ADVANCE 1130L

HH ADVANCE 0024K {SOD}
HH MISS ADVANCE 2111 M
CL 1 DOMINO 824H {SOD}
HH MISS ADVANCE 415D {DOD}

CED	BW	WW	YW	SC	MILK	REA	MARB	CHB$
+1.6	+3.3	+53	+91	+0.9	+28	+.54	+.11	+121

Pigmented, freckle faced 1059Y daughter that is beautiful uddered, extra long, deep bodied and red to the floor. 416B is a top producer and always raises a great calf. She is backed by lots of maternal strengths, and her pedigree is packed full of some powerful females.

- Top 5% CHB$ and top 15% REA EPD
- Top 20% Teat and top 25% YW EPDs
- Progeny ratios on four calves of 102.5 WW, 100.5 YW, 103.8 REA, 113 IMF
- **PE Jan. 2, 2020 to Feb. 28, 2020 to FS Advance 7053E.**

Lot 9111G Nov. 28, 2019 – 44111465 – Sire: HH Advance 6250D ET

CED	BW	WW	YW	SC	MILK	REA	MARB	CHB$
+4.5	+3.8	+59	+103	+1.0	+27	+.59	+.05	+122

lot 549C {DLF,HYF,IEF,MSUDF}

FS Miss Advance 549C

Cow – Nov. 29, 2015 – Reg. 43654224

HH ADVANCE 9144W {SOD}
HH ADVANCE 2125Z
HH MISS ADVANCE 0036X ET

HH ADVANCE 5104R {SOD,CHB}
HH MISS ADVANCE 7142T
HH ADVANCE 7101T
HH MISS ADVANCE 4016P ET {DOD}

CL 1 DOMINO 860U {SOD}
FS MISS ADVANCE 346A ET
CL 1 DOMINETTE 615S

CL 1 DOMINO 637S 1ET
CL 1 DOMINETTE 5142R {DOD}
CL 1 DOMINO 461P 1ET
CL 1 DOMINETTE 440P 1ET

CED	BW	WW	YW	SC	MILK	REA	MARB	CHB$
+8.6	+0.5	+49	+76	+0.9	+32	–.06	+.17	+83

Moderate framed, good uddered, deep bodied 2125Z daughter that has done a great job on her first two calves and is raising her heifer the same.

- Top 10% CED and BW EPDs
- Progeny ratios on two calves of 105 WW, 105.5 YW and 108 IMF
- **Bred AI Nov. 25, 2019 to HH Advance 8120F.**
  PE Nov. 29, 2019 to Feb. 28, 2020 to HH Advance 6250D.

Lot 9042G Aug. 22, 2019 – 44111467 – Sire: HH Advance 3006A

CED	BW	WW	YW	SC	MILK	REA	MARB	CHB$
+3.4	+1.5	+59	+89	+1.6	+35	+.10	+.18	+88

HH Miss Advance 5239C ET

Donor Prospect!

lot 5239C — HH Miss Advance 5239C ET

Cow – Jan. 27, 2015 – Reg. 43579277

CL 1 DOMINO 297Z
- CL 1 DOMINO 860U {SOD}
- CL 1 DOMINETTE 9134W 1ET {DOD}

HH MISS ADVANCE 6155S
- L1 DOMINO 03571 {SOD}
- HH MISS ADVANCE 365N

CL 1 DOMINO 637S 1ET
CL 1 DOMINETTE 5142R {DOD}
CL 1 DOMINO 732T {SOD}
CL 1 DOMINETTE 475P
L1 DOMINO 01384
L1 DOMINETTE 00532
HH ADVANCE 0024K {SOD}
HH MISS ADVANCE 103L

CED	BW	WW	YW	SC	MILK	REA	MARB	CHB$
+3.2	+2.9	+53	+87	+0.6	+26	+.26	–.12	+90

Lots of maternal strength, pigment, eye appeal and power in this fancy 297Z daughter out of the $95,000 HH Miss Advance 6155S donor. 5239C is an all-around great female with a well balanced set of EPDs. Deep body that has "donor" written all over her.

- PE Dec. 23, 2019 to Feb. 28, 2020 to HH Advance 6116D.
- Flying S Herefords reserves the right to one future flush with a minimum of six transferable embryos at our expense and the new owner's convenience.

Lot 9117G Dec. 6, 2019 – 44111468 – Sire: HH Advance 7193E ET

CED	BW	WW	YW	SC	MILK	REA	MARB	CHB$
+3.6	+2.7	+50	+81	+0.3	+27	+.18	+.07	+90

think Line One…think Flying S Herefords!

RR

RELIABLE REPRO

Reproduction and Consulting Services

Shawn Davis

512.734.6370

AGRI TECH
Animal Health

Lana Dill
Cell (254) 485-4820

Serving All Your Animal Health Needs

Office: 254.883.5500 Fax : 254.883.5550
lanadill3605@yahoo.com

BECAUSE POUNDS PAY.
Count on AminoGain® to deliver superior performance

Amino GAIN

– Designed for superior development of all classes of cattle with progressive genetics.
– Provides optimal balance of amino acids from natural sources, vitamins, essential macro and trace minerals including highly available sources of zinc, copper and cobalt.
– Available in 1 lb/hd/d TMR supplements as well as complete, pelleted feeds.
– Research has shown the following response in growing feedlot cattle:
• 9.9% better ADG •8.9% better feed efficiency •6.4% lower cost of gain

Based on studies with growing feedlot cattle

For superior performance you can count on contact
Brian Fieser, Ph.D.
Beef Field Nutritionist
Stillwater, OK | 405-269-9143

Contact your local sales representative to get started today:
Tony Ballinger
Morgan Mill, TX | 817-371-4520

ADM Animal Nutrition™, Quincy, IL
A division of Archer Daniels Midland Company
ADMAnimalNutrition.com
866-666-7626
AN_BeefHelp@adm.com

ADM

No representation of profitability is hereby made. The statements and figures shown here are estimates and projections. Neither Archer Daniels Midland Company, nor its employees, agents, or assigns make any warranty of any kind, including warranty of merchantability or results, relative to the information contained herein. Actual results will be affected by the ability of animals to gain, health of animals, management, previous treatment, environment, etc.

LAYTON AUCTION SERVICES, LLC
P.O. Box 31684
Edmond, OK 73003

FIRST CLASS MAIL

TIME DATED MATERIAL: PLEASE DO NOT DELAY