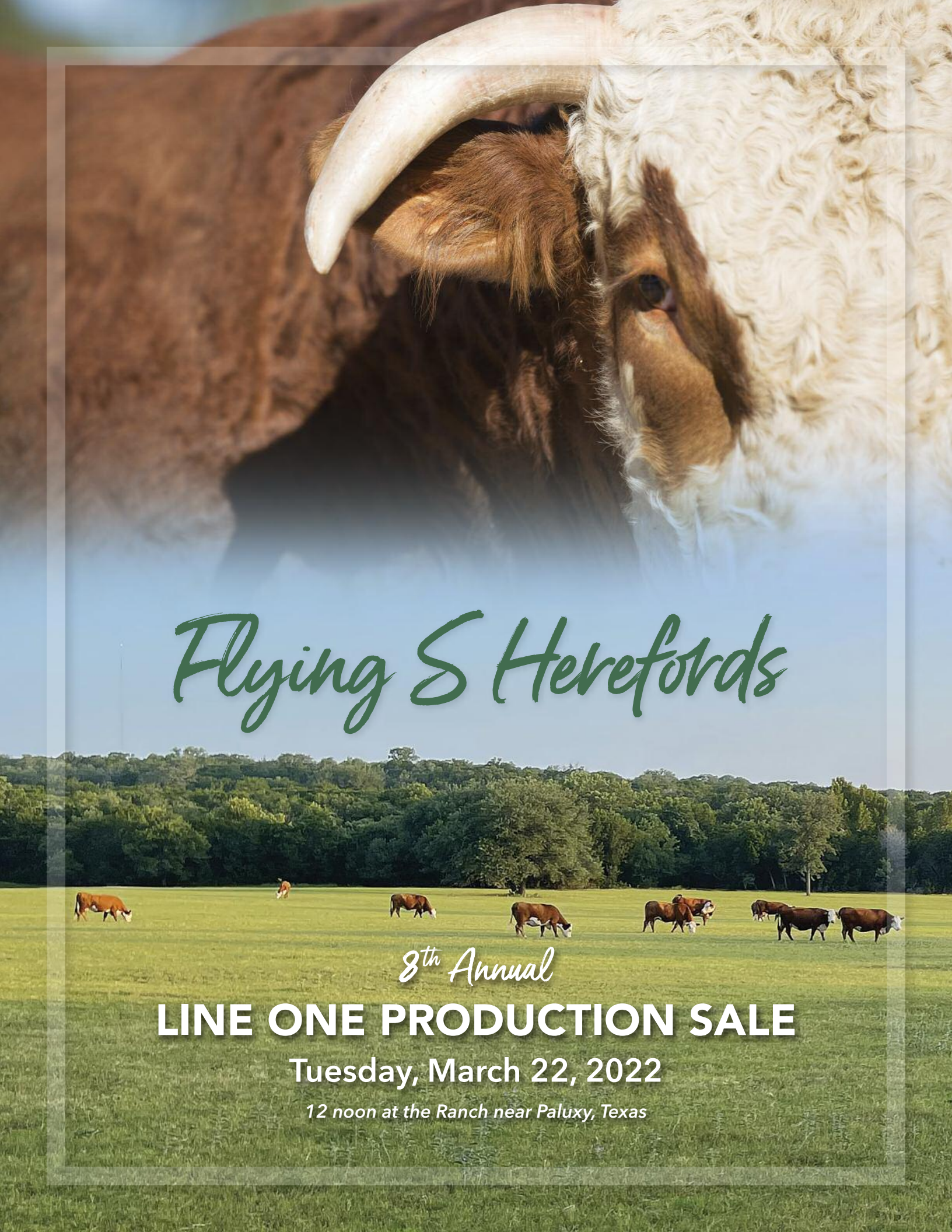
Flying S Herefords
8th Annual
LINE ONE PRODUCTION SALE
Tuesday, March 22, 2022
12 noon at the Ranch near Paluxy, Texas

Flying S Herefords

8th Annual

LINE ONE PRODUCTION SALE

Tuesday, March 22nd

12 noon CDT at the Ranch • Paluxy, Texas

97 Line One Hereford Lots

57 READY-FOR-SERVICE LINE ONE BULLS

44 Fall Long Yearlings & 13 Top Quality Spring Yearlings

40 ELITE LINE ONE FEMALE LOTS

15 Open Heifers • 13 Fall Bred Heifers • 12 Fall Bred Cows & Heifer Calf 3-in-1 Pairs

Special Semen Lot *50 units of semen on HH Advance 0043H*

The EPDs printed in the catalog are from the Feb. 21, 2022 American Hereford Association report.
Updated GE-EPDs will be available sale day and online at flyingsherefords.com

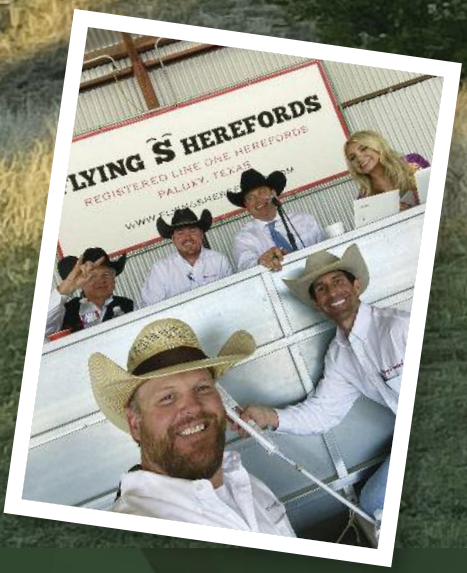

3.22.22

Flying S Herefords
PALUXY, TEXAS

James Strode 214.533.9669
james.strode@gmail.com
Jim Strode 214.801.9669
Ranch located southwest of Fort Worth at Paluxy
FlyingSHerefords.com

Welcome to Flying S Herefords!

I hope this finds you and your family well and healthy. 2021 was a crazy year for all of us and a very scary one at best. But looking back on all the hardships, sicknesses, fuel prices, feed prices and fertilizer prices, I learned one thing: "I now *love* NASCAR, and Brandon Brown is my favorite!" *"LET'S GO BRANDON!" FJB*

We would like to invite you to join us for our 8th Annual Production Sale at the ranch in Paluxy, Texas, 45 minutes southwest of Fort Worth. Our mission at Flying S Herefords is to produce elite Line One Horned Herefords that will excel in any environment for any type of operation. We have continued to invest in the top bloodlines from Holden Herefords and Cooper Herefords.

Our focus is on every aspect of the Hereford breed. We believe in a long-lasting performance Line One breeding program to increase the predictability of our cattle for our customers, whether commercial or seedstock. In order to succeed in Line One breeding, you must continue to introduce cattle with superior genetics. Flying S Herefords focuses heavily on the maternal abilities in our breeding program. We have a strict culling program that enables us to produce and retain only the genetically superior animals. Cows are culled based on fertility, performance, structure, disposition and udder quality.

We are active members in the Texas Hereford Association along with the American Hereford Association. We are involved with the TPR program of the American Hereford Association and are active members in the Whole Herd Reporting Program.

It is a great pleasure to be able to offer such an exceptional set of bulls and females. This group of bulls represents the best of our fall 2020 and spring 2021 calf crops. They are all sired by top trait leading, high quality Line One bulls. They are a balanced trait set of bulls that combine phenotype, uniformity, pigment, maternal strength, thickness, performance, fleshing ability, carcass and eye appeal. All bulls and heifers sell with performance and ultrasound data and will be DNA parentage verified, GE-EPD tested and tested IE Free, HY Free and Dilutor Free. All bulls have passed a BSE exam and have been Trich tested free.

All sale cattle and our cow herd will be on display March 21st and 22nd up to sale time. On Monday, the 21st, we will have drinks and snacks available along with cow herd tours in the afternoon. On sale day, coffee, snacks and lunch will be provided and will be catered by Hard Eight BBQ. Lunch will be served at 11:00 a.m., and the sale starts promptly at 12:00 noon.

Thank you for taking the time and having an interest in our program. We look forward to seeing y'all sale day. If you have any questions or we can be of any help, please feel free to call us any time.

James, Madison, Stella & Silvie Strode

Jim & Rosemary Strode & Family

think Line One – think Flying S Herefords!

Hotel Accommodations

Best Western Inn & Suites, Granbury 817.573.4239
1517 Plaza Dr. N., Granbury, TX 76048

Hampton Inn & Suites, Stephenville 254.918.5400
910 S Harbin Dr., Stephenville, TX 76401

La Quinta Inn & Suites, Glen Rose 254.898.0679
101 West Bo Gibbs Blvd., Glen Rose, TX 76043

Air Travel

The ranch is about a two-hour drive from the Dallas/Fort Worth International Airport and Love Field. Please let us know if you need assistance with travel arrangements.

Sale Manager

Dustin N. Layton 405.464.2455
laytond@yahoo.com
Andee Marston 785.250.4449
www.laytonauction.com

Sale Staff

Dustin Layton, Auctioneer 405.464.2455
Colton Pratz, *Hereford World* 405.385.1054
Jack Chastain, *Texas Hereford* 817.821.3544
Bryan Davis, *Oklahoma Cowman* 254.592.6608
Juston Stelzer, Stelzer Auction Services 817.992.7059

Sale Terms & Conditions

Cattle sell under the recommended Sale Terms and Conditions of the American Hereford Assn.

Herd Health

Cattle will sell with proper health certificates for immediate interstate shipment.

Livestock Insurance

Insurance for your purchases will be available at the clerk's desk.

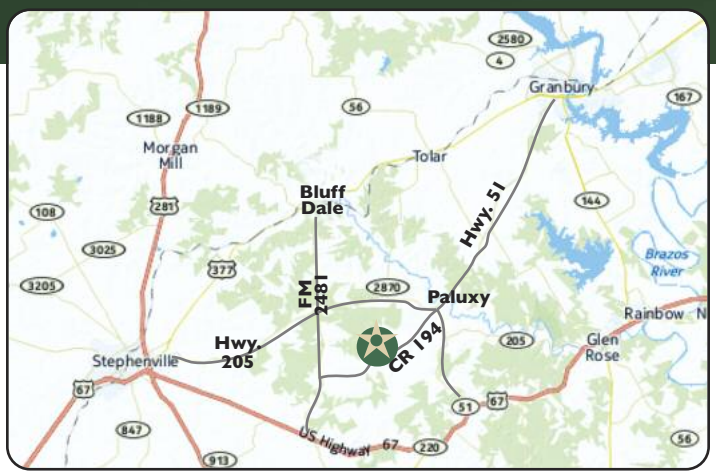

Flying S Herefords is located 1 hour southwest of Fort Worth, between Glen Rose and Stephenville.

GPS address: 7955 CR 194, Bluff Dale, TX 76433

Go southwest of Granbury on Hwy. 51, then 5.1 miles west of the intersection of Hwys. 205 and 51 on County Road 194, **or** 3.8 miles east of FM 2481 on CR 194. Watch for our signs!

Absentee Bidding

SuperiorClickToBid.com
Phone 800.422.2117 or 817.624.3800
Register to bid online at
www.**superiorclicktobid.com**

Join us for lunch at 11 a.m.
Catered by Hard Eight BBQ

Announcements made sale day from the auction block will take precedence over statements printed in the sale catalog or other advertising. We reserve the right to withdraw any sale lot not meeting our specifications prior to sale time. All persons who attend the sale do so at their own risk. Neither the owners, the management, nor any other person connected with the sale assume liability, legal or otherwise, for accidents or loss of property.

Each animal tested is recognized with the AHA GE-EPD logo.

AHA Trait	Accuracy Improvement	Effective Progeny Number Increase*
Calving Ease	0.09	17
Birth Weight	0.12	8
Weaning Weight	0.14	12
Yearling Weight	0.16	9
Scrotal Circumference	0.17	6
Mature Cow Weight	0.12	4
Udder Suspension	0.17	7
Teat Size	0.17	7
Carcass Weight	0.11	3
Fat	0.08	2
Rib-Eye Area	0.07	2
Marbling	0.10	3

* Effective Progeny Number Increase (EPNI)- EPNI is the difference gained for genotyped animals versus non-genotyped animals.

American HEREFORD ASSOCIATION

Visit HerefordAdvantage.com *to get started today!*

HEREFORD $CHB ADVANTAGE

An industry-changing program from the American Hereford Association and IMI Global to verify and add value to Hereford-influenced feeder cattle with superior genetics, health and management.

REQUIREMENTS

- **Source & Age verification**
- **Genetic merit**
  - Minimum of 50% Hereford genetics
  - Bull battery ranking in top 50% of breed for $CHB index (bull battery average)
  - Bull ownership transferred (all bulls)
- **Vaccination program – two rounds of vaccinations pre-weaning (minimum)**
  - *Recommended minimum protocol*:

    PrimeVAC 34 PREMIUM BY MERCK ANIMAL HEALTH
- **BQA certification**

BENEFITS

- **Genetic improvement tool**
  - **Sire EPD and profit index summary**
- **Added market exposure**
  - **Free listing at HerefordMarketplace.com**
- **Enrollment cost - $3.00/hd. (verification + eID tag)**

Look for this logo in Hereford bull sale catalogs to identify sires meeting the genetic requirements for the Hereford Advantage program.

American Hereford Association | (816) 842-3757 | 11500 NW Ambassador Drive, Suite 410, Kansas City, MO 64153 | HerefordAdvantage.com

KA-CHING.

MORE POUNDS. MORE CALVES. MORE PROFIT.

Hereford bulls increase net profit by $51 per cow per year.

That's $20,000 in additional revenue for a typical 400-cow outfit, thanks to increased fertility and herd size.

Herefords are also the efficiency experts, proven to add value to calves in the feedyard — $30 per head in profitability.

That's real money and real results.

COME HOME TO HEREFORD.

American HEREFORD ASSOCIATION

Hereford.org | 816-842-3757

The American Hereford Association (AHA) currently produces expected progeny differences (EPDs) for 17 traits and calculates three profit ($) indexes.

The EPDs and $Indexes included in our 2022 sale catalog are as follows:

Calving Ease Direct (CED)
CED EPD is based on calving ease scores and birth weights and is measured on a percentage. CED EPD indicates the influence of the sire on calving ease in females calving at two years of age. For example, if sire A has a CED EPD of 6 and sire B has a CED EPD of –2, then you would expect on average if comparably mated, sire A's calves would be born with an 8% more likely chance of being unassisted when compared to sire B's calves.

Birth Weight (BW)
BW EPD is an indicator trait for calving ease and is measured in pounds. For example, if sire A has a BW EPD of +3.6 and sire B has a BW EPD of +0.6, then you would expect on average if comparably mated, sire A's calves would come 3 lbs. heavier at birth when compared to sire B's calves. Larger BW EPDs usually, but not always, indicate more calving difficulty.

Weaning Weight (WW)
WW EPD is an estimate of pre-weaning growth that is measured in pounds. For example, if sire A has a WW EPD of +60 and sire B has a WW EPD of +40, then you would expect on average if comparably mated, sire A's calves would weigh 20 lbs. heavier at weaning when compared to sire B's calves.

Yearling Weight (YW)
YW EPD is an estimate of post-weaning growth that is measured in pounds. For example, if sire A has a YW EPD of +100 and sire B has a YW EPD of +70, then you would expect on average if comparably mated, sire A's calves would weigh 30 lbs. heavier at a year of age when compared to sire B's calves.

Scrotal Circumference (SC)
Measured in centimeters and adjusted to 365 days of age, SC EPD is the best estimate of fertility. It is related to the bull's own semen quantity and quality and is also associated with age at puberty of sons and daughters. Larger SC EPDs suggest younger age at puberty. Yearling sons of a sire wth a 0.7 SC EPD should have yearling scrotal circumference measurements that average 0.7 centimeters (cm) larger than progeny by a bull with an EPD of 0.0 cm. In the Hereford genetic analysis, a multiple-trait model was used for scrotal circumference. Weaning weight was used as a predictor variable to increase the prediction accuracy of SC EPDs. Therefore, an animal with a weaning weight EPD should also have a SC EPD.

Maternal Milk (Milk)
The milking ability of a sire's daughters is expressed in pounds of calf weaned. It predicts the difference in average weaning weights of sires' daughters' progeny due to milking ability. Daughters of the sire with a +14 Milk EPD should produce progeny with 205-day weights averaging 24 lbs. more (as a result of greater milk production) than daughters of a bull with a Milk EPD of –10 lbs. (14 minus –10 = 24 lbs.). This difference in weaning weight is due to total milk production during the entire lactation.

Carcass Weight (CW)
CW EPD is a beneficial trait when considering the impact that pounds have relative to end product value. At the same age constant endpoint, sires with higher values for carcass weight will add more pounds of hot carcass weight compared to sires with lower values for carcass weight. For example, if sire A has a CW EPD of 84 and sire B has a CW EPD of 64, then you would expect the progeny of sire A, if harvested at the same age constant endpoint, to have a 20-lb. advantage in terms of hot carcass weight.

Breed average EPDs for 2020/2021 born calves:

CED	BW	WW	YW	SC	MILK	CW	REA	MARB	BMI$	BII$	CHB$
+2.6	+2.9	+55	+88	+1.0	+26	+68	+.40	+.09	+354	+424	+112

Ribeye Area (REA)
REA EPDs reflect differences in an adjusted 365-day ribeye area measurement based on carcass measurements of harvested cattle. Sires with relatively higher REA EPDs are expected to produce better muscled and higher percentage yielding slaughter progeny than will sires with lower REA EPDs. Ultrasound measurements are also incorporated into this trait and have been shown to be highly correlated with the performance of slaughter progeny. All data is expressed on a carcass scale.

Marbling (Marb)
Marb EPDs reflect differences in an adjusted 365-day marbling score (intramuscular fat, or IMF) based on carcass measurements of harvested cattle. Breeding cattle with higher Marb EPDs should produce slaughter progeny with a higher degree of IMF and therefore higher quality grades. Ultrasound measurements are also incorporated into this trait and have been shown to be highly correlated with the performance of slaughter progeny. All data is expressed on a carcass scale.

Baldy Maternal Index (BMI$)
The BMI$ is a maternally focused index that is based on a production system that uses Hereford x Angus cross cows. Progeny of these cows are directed toward Certified Hereford Beef. This index has significant weight on Sustained Cow Fertility, which predicts fertility and longevity of females. There is a slightly positive weight on Weaning Weight, Mature Cow Weight and Milk which accounts for enough growth but ensures females do not increase inputs. There is some negative emphasis on Dry Matter Intake, but a positive weighting on Carcass Weight which is anticipated to provide profitability from finishing of non-replacement females and castrated males. Marbling and ribeye area are also positively weighted to keep the harvested progeny successful for CHB. *This index is geared to identify Hereford bulls that will be profitable when used in a rotational cross with mature commercial Angus cows.*

Brahman Influence Index (BII$)
The BII$ is a maternally focused index that is based on a production system that uses Brahman x Hereford cross cows. Progeny of these cows are directed toward a commodity beef market, since Certified Hereford Beef© does not accept Brahman-influenced cattle. This index has significant weight on Sustained Cow Fertility, which predicts fertility and longevity of females. There is a slightly positive weight on Weaning Weight, Mature Cow Weight and Milk which accounts for enough growth but ensures females do not increase inputs. There is some negative emphasis on Dry Matter Intake but a positive weighting on Carcass Weight, which is anticipated to provide profitability in finishing non-replacement females and castrated males. Marbling and ribeye area are also positively weighted to keep harvested progeny successful for a variety of commodity based programs. *This index targets producers who use Hereford bulls on Brahman-influenced cows.*

Certified Hereford Beef Index (CHB$)
This is a terminal sire index that is built on a production system where Hereford bulls sire calves for the CHB market. There is some pressure put on CED and then positive weight on both WW and YW. Remember that all offspring in this index are harvested, so they need to be born alive and then grow fast at all stages of life. Of course, we have much more emphasis on fat in this index, as we want the cattle to stay lean. There is also a significant weight on both REA and IMF, with more emphasis again on IMF. This index would be used by producers who have a target of producing bulls for a terminal breeding program. It could be used heavily in the Midwest, where bulls are used in rotational breeding programs to produce cattle in a retained ownership program or are simply sold to backgrounders. *This is the only index that has no emphasis on fertility. Remember that nothing is retained in the herd.*

For more information, log on to www.hereford.org

BUILT FOR THE SOUTH.

CAPITALIZE ON HYBRID VIGOR WITH HEREFORD.

Hereford heterosis adds longevity, fertility and efficiency to any herd.

At the same time, Hereford leads the way in docility – while increasing profitability by $51 per cow per year.

The tiger-stripe female: built to survive and thrive.

COME HOME TO HEREFORD.

American HEREFORD ASSOCIATION

Hereford.org | 816-842-3757

HH Advance 1059Y

Flying S herd sire

ref. 1059Y {DLF,HYF,IEF}

HH Advance 1059Y {CHB}

Bull – Jan. 6, 2011 – Reg. 43173094

HH ADVANCE 3113N 1ET {SOD}
CL 1 DOMINO 7128T 1ET
CL 1 DOMINETTE 0112K 1ET

CL 1 DOMINO 320N {SOD}
HH MISS ADVANCE 7239T
HH MISS ADVANCE 1088L {DOD}

L1 DOMINO 99496 {SOD}
HH MS ADV 875H 1ET
CL 1 DOMINO 5131E {SOD}
CL 1 DOMINETTE 411

CL 1 DOMINO 019K {SOD}
CL 1 DOMINETTE 996J 1ET
CL 1 DOMINO 824H {SOD}
HH MS ADVANCE 8016H

CED	BW	WW	YW	SC	MILK	CW	REA	MARB	BMI$	BII$	CHB$
+7.6	+1.9	+49	+84	+1.1	+20	+80	+.44	+.19	+367	+438	+144

1059Y is a beautiful fronted bull with tremendous length of body, muscle expression and eye appeal deluxe. He is very clean made, correct and is 100% pigmented along with having excellent individual performance and EPDs. His dam is an extra fancy 320 daughter with a perfect udder. She is a maternal sister to Holden's 7034T herd sire.

- Owned with Holden Herefords

HH Advance 1098Y

Flying S herd sire

ref. 1098Y {DLF,HYF,IEF}

HH Advance 1098Y

Bull – Jan. 11, 2011 – Reg. 43173131

L1 DOMINO 03571 {SOD}
HH ADVANCE 8050U ET {SOD}
HH MISS ADVANCE 365N

HH ADVANCE 7101T
HH MISS ADVANCE 9065W ET
HH MISS ADVANCE 1028L

L1 DOMINO 01384
L1 DOMINETTE 00532
HH ADVANCE 0024K {SOD}
HH MISS ADVANCE 103L

HH ADVANCE 4140P {SOD}
HH MISS ADVANCE 1121L
HH ADVANCE 6052F {SOD}
HH MISS ADVANCE 731G

CED	BW	WW	YW	SC	MILK	CW	REA	MARB	BMI$	BII$	CHB$
+3.4	+2.2	+53	+70	+1.2	+35	+66	+.22	+.02	+433	+501	+98

1098Y was the high selling bull in Holden's 2012 sale at $102,000 for 3/4 interest and 1/2 possession. 1098Y is a curve bender deluxe with outstanding calving ease combined with exceptional growth and maternal strength. He is a long bodied, smooth made bull with loads of pigment. He is backed by one of Holden's strongest cow families, and his dam is one of their very best donor females.

- Trait leader for Calving Ease, Milk, M&G and REA EPDs
- Owned with Holden Herefords and Harrison Land and Cattle

HH Advance 3006A

Flying S herd sire

ref. 3006A {DLF,HYF,IEF}

HH Advance 3006A

Bull – Dec. 29, 2012 – Reg. 43368334

HH ADVANCE 7026T ET {SOD}
HH ADVANCE 0002X {SOD}
HH MISS ADVANCE 8163U

HH ADVANCE 8050U ET {SOD}
HH MISS ADVANCE 1142Y
HH MISS ADVANCE 9176W ET

HH ADVANCE 5161R
HH MISS ADVANCE 2111 M
HH ADVANCE 5104R {SOD}
HH MISS ADVANCE 6032S ET

L1 DOMINO 03571 {SOD}
HH MISS ADVANCE 365N
HH ADVANCE 4055P
HH MISS ADVANCE 1088L {DOD}

CED	BW	WW	YW	SC	MILK	CW	REA	MARB	BMI$	BII$	CHB$
–1.7	+2.4	+61	+95	+2.1	+38	+68	+.15	+.20	+423	+510	+114

3006A was the high-selling bull in Holden's 2014 sale at $80,000 for 1/2 interest and 1/2 possession and is an outstanding bull in every way. Long bodied, thick made, well marked and fancy, he backs it all up with outstanding performance and ultrasound data plus great EPDs. He is backed by one of Holden's best cow families. His progeny have tremendous pigment, growth, length, depth, shape, style and eye appeal.

- Owned with Holden Herefords

ref. 4101B {DLF,HYF,IEF,MSUDF}

HH Advance 4101B

Bull – Jan. 8, 2014 – Reg. 43470146

CL 1 DOMINO 955W {SOD,CHB}
HH ADVANCE 221 ET
HH MISS ADVANCE 5152R

HH ADVANCE 8050U ET {SOD}
HH MISS ADVANCE 1056Y ET {DOD}
HH MISS ADVANCE 6005S {DOD}

CL 1 DOMINO 637S 1ET
CL 1 DOMINETTE 5152R
L1 DOMINO 01362
DBH L1 DOMINETTE 355N

L1 DOMINO 03571 {SOD}
HH MISS ADVANCE 365N
CL 1 DOMINO 320N {SOD}
HH MISS ADVANCE 164L

CED	BW	WW	YW	SC	MILK	CW	REA	MARB	BMI$	BII$	CHB$
+4.8	+2.8	+48	+83	+0.9	+28	+58	+.44	+.03	+299	+358	+93

Heavy pigmented, super fancy 221 son that is long spined, thick and sound structured. Dam is a perfect uddered, easy doing 8050U daughter with red on her teats. 4101B posted great individual performance and is the right kind phenotypically. His calves display tremendous pigment, length and growth and are very stylish.

- Owned with Holden Herefords

HH Advance 4101B
Flying S herd sire

ref. 5107C {DLF,HYF,IEF,MSUDF}

HH Advance 5107C {CHB}

Bull – Jan. 13, 2015 – Reg. 43579040

CL 1 DOMINO 9122W 1ET {CHB}
CL 1 DOMINO 215Z {SOD,CHB}
CL 1 DOMINETTE 055X {DOD}

HH ADVANCE 6163S
HH MISS ADVANCE 9228W
HH MISS ADVANCE 6094S

CL 1 DOMINO 732T {SOD}
CL 1 DOMINETTE 475P
CL 1 DOMINO 860U {SOD}
CL 1 DOMINETTE 7136T 1ET {DOD}

HH ADVANCE 396N {SOD}
HH MISS ADVANCE 2111 M
HH ADVANCE 4140P {SOD,CHB}
HH MISS ADVANCE 4019P {DOD}

CED	BW	WW	YW	SC	MILK	CW	REA	MARB	BMI$	BII$	CHB$
+6.0	+0.4	+69	+99	+0.7	+28	+104	+.51	+.26	+419	+517	+163

HH Advance 5107C was the high selling bull in Holden's 2016 sale for $160,000 and is a maternal brother to the HH Advance 3297A herd bull. 5107C is built right from the ground up and is very conservatively marked. He sires calves that are big topped, square made, sound structured, big ribbed and phenotypically some of the best cattle we have produced. He is a powerful 215Z son that has an outstanding EPD profile combined with a flawless phenotype and is backed by the HH Miss Advance 9228W donor cow, who is a herd bull producing machine.

- Trait leader for six EPDs and all $Indexes
- Owned with Holden Herefords

HH Advance 5107C ET
Flying S herd sire

ref. 6006D {DLF,HYF,IEF,MSUDF}

HH Advance 6006D ET

Bull – Dec. 28, 2015 – Reg. 43689157

HH ADVANCE 1098Y
HH ADVANCE 4105B ET {SOD}
L1 DOMINETTE 99374

HH ADVANCE 7034T ET
HH MISS ADVANCE 1175Y ET
HH MISS ADVANCE 5139R ET

HH ADVANCE 8050U ET {SOD}
HH MISS ADVANCE 9065W ET
L1 DOMINO 96988
L1 DOMINETTE 96911 {DOD}

L1 DOMINO 03571 {SOD}
HH MISS ADVANCE 1088L {DOD}
CL 1 DOMINO 2136M
HH MS ADVANCE 8037H

CED	BW	WW	YW	SC	MILK	CW	REA	MARB	BMI$	BII$	CHB$
+11.8	–0.2	+46	+72	+1.0	+33	+70	+.31	+.18	+457	+531	+119

6006D is a very well-marked herd bull that is soft made and big hipped with a great disposition, and his pedigree is loaded with great females. He is a calving ease bull that has curve-bending EPDs and combines it with a great phenotype. Dam is a top donor cow out of the great 5139R donor.

- Owned with Coleman Herefords

HH Advance 6006D ET
Flying S herd sire

HH Advance 6116D

Flying S herd sire

ref. 6116D {DLF,HYF,IEF,MSUDF}

HH Advance 6116D

Bull – Jan. 10, 2016 – Reg. 43688465

HH ADVANCE 4055P
HH ADVANCE 1013Y ET {SOD}
HH MISS ADVANCE 7003T {DOD}

HH ADVANCE 9144W {SOD}
HH MISS ADVANCE 1253Y ET
HH MISS ADVANCE 7063T ET

HH ADVANCE 145L {SOD}
HH MISS ADVANCE 9065J {DOD}
CL 1 DOMINO 320N {SOD}
HH MISS ADVANCE 5139R ET

HH ADVANCE 5104R {SOD}
HH MISS ADVANCE 7142T
HH ADVANCE 396N {SOD}
HH MISS ADVANCE 0023K {DOD}

CED	BW	WW	YW	SC	MILK	CW	REA	MARB	BMI$	BII$	CHB$
+1.1	+4.4	+63	+95	+2.0	+27	+61	–.01	+.19	+337	+425	+98

Tremendous individual performance and scan data in this well marked, thick butted, easy doing, big nutted 1013Y son. 6116D is backed by a great cow family and is bred to add pounds, carcass and maternal strength into his progeny.

HH Advance 6250D ET

Flying S herd sire

ref. 6250D {DLF,HYF,IEF,MSUDF}

HH Advance 6250D ET

Bull – Jan. 28, 2016 – Reg. 43688583

CL 1 DOMINO 091X {CHB}
HH ADVANCE 3297A ET {CHB,SOD}
HH MISS ADVANCE 9228W

HH ADVANCE 7034T ET
HH MISS ADVANCE 1126Y
HH MISS ADVANCE 7088T ET

CL 1 DOMINO 860U {SOD}
CL 1 DOMINETTE 591R 1ET
HH ADVANCE 6163S
HH MISS ADVANCE 6094S

L1 DOMINO 03571 {SOD}
HH MISS ADVANCE 1088L {DOD}
HH ADVANCE 255M 1ET {CHB}
HH MISS ADVANCE 9030J {DOD}

CED	BW	WW	YW	SC	MILK	CW	REA	MARB	BMI$	BII$	CHB$
+8.7	+4.2	+65	+113	+1.2	+28	+91	+.56	–.03	+333	+405	+124

6250D was the heaviest bull on adj. 365-day weight that Holden has produced to date. He has tremendous length, volume and overall capacity. He has huge goggled eyes on both sides, is red to the ground and has great testicular development. He is out of the 1126Y Holden donor that produced over $140,000 in progeny sales in their 2016 sale and has had two flushes sell for over $20,000 each.

HH Advance 7193E ET

Flying S herd sire

ref. 7193E {DLF,HYF,IEF,MSUDF}

HH Advance 7193E ET

Bull – Jan. 25, 2017 – Reg. 43786277

CL 1 DOMINO 3100A 1ET
CL1 DOMINO 5110C
CL 1 DOMINETTE 055X {DOD}

HH ADVANCE 3196N {SOD}
HH MISS ADVANCE 6033S ET
HH MISS ADVANCE 147L ET

L1 DOMINO 08542
CL 1 DOMINETTE 812U 1ET
CL 1 DOMINO 860U {SOD}
CL 1 DOMINETTE 7136T 1ET {DOD}

HH ADVANCE 932J 1ET {SOD,CHB}
HH MISS ADVANCE 9082J {DOD}
HH ADVANCE 885H
HH MISS ADV 540E 1ET

CED	BW	WW	YW	SC	MILK	CW	REA	MARB	BMI$	BII$	CHB$
+0.9	+3.1	+56	+89	–0.2	+24	+72	+.14	+.32	+392	+482	+127

7193E was the cover bull and leadoff bull in Holden's 2018 sale. He is an exciting son of the $130,000 5110C Cooper bull. The more you study this bull, the more you will like him. He is soft made, deep flanked, big bellied, extra thick, well marked and very correct in his structure. Three maternal brothers were used in Holden's herd, and a son out of a maternal sister was retained. We think a lot of this cow family and all the functional traits it brings to the table. 7193E also brings in the great 055X cow from Cooper's. He is a front pasture, all around herd sire that is destined to be a breed improver.

• Owned with Holden Herefords

ref. 7053E {DLF,HYF,IEF}

FS Advance 7053E ET

Bull – Oct. 9, 2017 – Reg. 43868910

CL 1 DOMINO 215Z {CHB}
HH ADVANCE 5107C ET {CHB}
HH MISS ADVANCE 9228W

CL 1 DOMINO 9122W 1ET {CHB}
CL 1 DOMINETTE 055X {DOD}
HH ADVANCE 6163S
HH MISS ADVANCE 6094S

L1 DOMINO 03571 {SOD}
HH MISS ADVANCE 7142T
HH MISS ADVANCE 3171N

L1 DOMINO 01384
L1 DOMINETTE 00532
HH ADVANCE 0024K {SOD}
HH MISS ADVANCE 1121L

CED	BW	WW	YW	SC	MILK	CW	REA	MARB	BMI$	BII$	CHB$
+3.2	+2.9	+62	+101	+1.1	+30	+84	+.34	+.31	+401	+496	+142

7053E is a top-notch HH Advance 5107C son that we retained from our 2019 sale. He is a pigmented, super fronted, easy moving, big bellied herd bull that has explosive muscle expression and natural fleshing ability. To top it off, he is a powerhouse herd bull that is backed by individual performance and EPDs. 7053E has oodles of volume, thickness, a square hip and huge top with maternal, growth, carcass and eye appeal to burn. His dam, HH Miss Advance 7142T, has been a top producing donor and has produced several herd bulls that are working all over the US.

FS Advance 7053E ET
Flying S herd sire

ref. 8059F {DLF,HYF,IEF}

HH Advance 8059F ET

Bull – Jan. 7, 2018 – Reg. 43897484

HH ADVANCE 4082B ET
HH ADVANCE 6248D ET {CHB}
HH MISS ADVANCE 6033S ET

CL 1 DOMINO 1161Y
HH MISS ADVANCE 9102W {DOD}
HH ADVANCE 3196N {SOD}
HH MISS ADVANCE 147L ET

CL 1 DOMINO 9125W 1ET {SOD}
CL1 DOMINETTE 148Y
CL 1 DOMINETTE 7136T 1ET {DOD}

CL 1 DOMINO 732T {SOD}
CL 1 DOMINETTE 475P
L1 DOMINO 890061
CL 1 DOMINETTE 273M 1ET {DOD}

CED	BW	WW	YW	SC	MILK	CW	REA	MARB	BMI$	BII$	CHB$
+2.2	+2.2	+57	+89	+1.2	+33	+81	+.26	–.01	+417	+489	+109

8059F is a well marked, deep sided herd sire that has strong performance and maternal EPDs. His dam is a perfect uddered donor that has produced a lot of top quality progeny for Holden Herefords and is also a maternal sister to the Cooper 055X donor.

HH Advance 8059F ET
Flying S herd sire

ref. 8120F {DLF,HYF,IEF}

HH Advance 8120F ET {CHB}

Bull – Jan. 13, 2018 – Reg. 43896810

CL 1 DOMINO 420B 1ET {CHB}
HH ADVANCE 6007D ET {CHB}
HH MISS ADVANCE 6033S ET

CL 1 DOMINO 215Z {SOD,CHB}
CL 1 DOMINETTE 7157T
HH ADVANCE 3196N {SOD}
HH MISS ADVANCE 147L ET

HH ADVANCE 8203U ET {SOD}
HH MISS ADVANCE 2178Z
HH MISS ADVANCE 9119W

HH ADVANCE 5161R
HH MISS ADVANCE 752G
HH ADVANCE 7026T ET {SOD}
HH MISS ADVANCE 7028T ET

CED	BW	WW	YW	SC	MILK	CW	REA	MARB	BMI$	BII$	CHB$
–3.4	+4.7	+60	+98	+1.0	+23	+107	+.66	+.23	+410	+497	+165

8120F topped Holden's 2019 sale at $55,000 for 1/2 interest. Look at the bone, substance and overall mass in this fantastic herd sire! 8120F is well marked, big testicled, super correct and out of a great cow. Dam is a top donor with a freckled face and red on her teats. Maternal granddam is a donor for Cooper Herefords and produced the third high selling bull in their 2018 sale. Note the exceptional carcass EPDs and CHB$ on 8120F. He is a true beef bull that will add value to all segments of the industry!

• Owned with Holden Herefords

HH Advance 8120F ET
Flying S herd sire

HH Advance 9076G ET

Flying S herd sire

ref. 9076G {DLF,HYF,IEF,MSUDF}

HH Advance 9076G ET

Bull – Jan. 6, 2019 – Reg. 44008185

CL 1 DOMINO 215Z {SOD,CHB}
HH ADVANCE 5019C ET {CHB}
HH MISS ADVANCE 1072Y ET

HH ADVANCE 1098Y
HH MISS ADVANCE 4011B ET
HH MISS ADVANCE 0121X

CL 1 DOMINO 9122W 1ET {CHB}
CL 1 DOMINETTE 055X {DOD}
HH ADVANCE 4055P
HH MISS ADVANCE 7003T {DOD}

HH ADVANCE 8050U ET {SOD}
HH MISS ADVANCE 9065W ET
HH ADVANCE 8203U ET {SOD}
HH MISS ADVANCE 7050T

CED	BW	WW	YW	SC	MILK	CW	REA	MARB	BMI$	BII$	CHB$
+1.9	+3.1	+57	+88	+1.2	+30	+77	+.13	+.60	+414	+524	+160

9076G recorded the highest IMF score at 6.33% that Holdens have had in their 26 years of ultrasound. He is a powerful performance bull with excellent pigment, big testicles and extra length of body, and he is out of a perfect uddered donor cow. He is a grandson of the HH Miss Advance 0121X donor that has produced so many top herd bulls and donor females, and she is the matriarch of one of the top marbling cow lines in the breed. 9076G is a true carcass bull combined with an outstanding phenotype. His first calves on the ground so far are pigmented and stout made.

FS Advance 9082G

Flying S herd sire

ref. 9082G {DLF,HYF,IEF,MSUDF,MDF}

FS Advance 9082G

Bull – Sept. 27, 2019 – Reg. 44114570

HH ADVANCE 3297A ET {CHB,SOD}
HH ADVANCE 6250D ET
HH MISS ADVANCE 1126Y

HH ADVANCE 3006A
FS MISS ADVANCE 510C
FS MISS ADVANCE 325A

CL 1 DOMINO 091X {CHB}
HH MISS ADVANCE 9228W
HH ADVANCE 7034T ET
HH MISS ADVANCE 7088T ET

HH ADVANCE 0002X {SOD}
HH MISS ADVANCE 1142Y
HH ADVANCE 1081Y ET
HH MISS ADVANCE 0234X

CED	BW	WW	YW	SC	MILK	CW	REA	MARB	BMI$	BII$	CHB$
+9.5	+2.6	+60	+104	+1.5	+35	+86	+.39	+.11	+359	+438	+124

9082G is a goggle-eyed performance and maternal bull that is heavily pigmented, dark red, long bodied, deep sided, thick topped and very smooth made. His dam is a beautiful uddered 3006A donor cow for us that will continue to play a major role in our program moving forward. A feature of our 2021 sale, 9082G had an actual birth weight of 70 lbs., an actual weaning weight of 842 lbs. and an actual yearling weight of 1462 lbs. We will continue to use him in our AI program.

- Owned with Nunnally Farms and Twelve Stones Farm

HH Advance 0043H

Flying S herd sire

ref. 0043H {DLF,HYF,IEF,MSUDF,MDF}

HH Advance 0043H

Bull – Jan. 7, 2020 – Reg. 44128619

HH ADVANCE 6212D ET
HH ADVANCE 8132F
HH MISS ADVANCE 6040D ET

HH ADVANCE 5148C ET
HH MISS ADVANCE 8046F
HH MISS ADVANCE 6185D ET

HH ADVANCE 4082B ET
HH MISS ADVANCE 7003T {DOD}
HH ADVANCE 3033A ET
HH MISS ADVANCE 1010Y ET

L1 DOMINO 01498
HH MISS ADVANCE 0232X {DOD}
HH ADVANCE 3297A ET {CHB,SOD}
HH MISS ADVANCE 5139R ET

CED	BW	WW	YW	SC	MILK	CW	REA	MARB	BMI$	BII$	CHB$
+12.2	+0.5	+73	+122	+1.6	+28	+81	+.23	+.37	+450	+564	+136

0043H is unmatched by any other Hereford bull ever born for his combination of CED, BW, YW and Marbling EPDs. He has a fantastic phenotype, and his dam is an absolutely phenomenal young donor cow. He is well marked, deep ribbed, soft made, big testicled and extremely complete in his pattern. 0043H is a breed changer in every way!

- Owned with Holden Herefords
- His semen is a sale highlight…see page 36

ref. 0049H {DLF,HYF,IEF,MSUDF,MDF}

HH Advance 0049H ET

Bull – Jan. 8, 2020 – Reg. 44130490

HH ADVANCE 0024K {SOD}
HH ADVANCE 286M 1ET {SOD}
HH MISS ADVANCE 752G

CL 1 DOMINO 824H {SOD}
HH MISS ADVANCE 894H
KB L1 DOMINO 519
HH MISS ADVANCE 454D

HH ADVANCE 0132X {SOD}
HH MISS ADVANCE 3080A ET
HH MISS ADVANCE 9100W

CL 1 DOMINO 7128T 1ET
HH MISS ADVANCE 6054S
HH ADVANCE 4055P
HH MISS ADVANCE 5140R ET {DOD}

CED	BW	WW	YW	SC	MILK	CW	REA	MARB	BMI$	BII$	CHB$
+5.1	+2.9	+59	+93	+1.6	+28	+81	+.33	+.03	+459	+534	+129

0049H is long bodied, red to the ground and pigmented. He had exceptional individual performance and is backed by an incredible cow family. He was one of our picks in Holden's 2021 sale, and his first progeny are looking great.

- Owned with Holden Herefords

HH Advance 0049H ET
Flying S herd sire

ref. 0124H {DLF,HYF,IEF,MSUDF,MDF}

HH Advance 0124H ET

Bull – Jan. 16, 2020 – Reg. 44128688

HH ADVANCE 3297A ET {CHB,SOD}
HH ADVANCE 7143E ET
HH MISS ADVANCE 9176W ET

CL 1 DOMINO 091X {CHB}
HH MISS ADVANCE 9228W
HH ADVANCE 4055P
HH MISS ADVANCE 1088L {DOD}

L1 DOMINO 03473 {SOD}
L1 DOMINETTE 06486 {DOD}
L1 DOMINETTE 99374

L1 DOMINO 01418
L1 DOMINETTE 95435
L1 DOMINO 96988
L1 DOMINETTE 96911 {DOD}

CED	BW	WW	YW	SC	MILK	CW	REA	MARB	BMI$	BII$	CHB$
+0.4	+1.6	+39	+72	+0.9	+22	+60	+.14	+.39	+437	+517	+136

0124H is a moderate framed, easy fleshing, thick butted herd sire. His dam is a 16-year-old Miles City cow that is still sound in every way.

- Service sire on the bred heifers selling

HH Advance 0124H ET
Flying S herd sire

HH Advance 5345C

A.I. sire

ref. 5345C {DLF,HYF,IEF,MSUDF}

HH Advance 5345C

Bull – Aug. 15, 2015 – Reg. 43633843

CL 1 DOMINO 091X {CHB}
HH ADVANCE 3297A ET {CHB,SOD}
HH MISS ADVANCE 9228W

CL 1 DOMINO 105Y {SOD}
HH MISS ADVANCE 3235A
HH MISS ADVANCE 1263Y ET

CL 1 DOMINO 860U {SOD}
CL 1 DOMINETTE 591R 1ET
HH ADVANCE 6163S
HH MISS ADVANCE 6094S

CL 1 DOMINO 929W
CL 1 DOMINETTE 9140W 1ET {DOD}
HH ADVANCE 8050U ET {SOD}
HH MISS ADVANCE 5139R ET

CED	BW	WW	YW	SC	MILK	CW	REA	MARB	BMI$	BII$	CHB$
+6.9	+1.2	+50	+93	+0.5	+35	+75	+.56	.00	+424	+486	+113

Trait leader for CED, SCF, Milk and BMI Index.

• Used AI

CL 1 Domino 744E

A.I. sire

ref. 744E {DLF,HYF,IEF,MSUDF}

CL 1 Domino 744E {CHB}

Bull – Jan. 10, 2017 – Reg. 43800340

CL 1 DOMINO 1161Y
CL1 DOMINO 5191C 1ET
CL1 DOMINETTE 120Y

HH ADVANCE 3040A ET
CL1 DOMINETTE 512C
CL 1 DOMINETTE 351A {DOD}

CL 1 DOMINO 732T {SOD}
CL 1 DOMINETTE 4126P
GB L1 DOMINO 175E {SOD}
CL 1 DOMINETTE 916W

HH ADVANCE 0132X {SOD}
HH MISS ADVANCE 6155S
GB L1 DOMINO 175E {SOD}
CL1 DOMINETTE 1118Y

CED	BW	WW	YW	SC	MILK	CW	REA	MARB	BMI$	BII$	CHB$
+7.0	+1.1	+73	+110	+1.7	+25	+85	+.35	+.28	+330	+429	+134

Trait leader for CED, BW, WW, YW, SC, M&G, CW, Marbling and CHB Index.

• Used AI

CL 1 Domino 883F 1ET

A.I. sire

ref. 883F {DLF,HYF,IEF,MSUDF,MDF}

CL 1 Domino 883F 1ET {CHB}

Bull – Jan. 9, 2018 – Reg. 43908962

CL 1 DOMINO 386A 1ET
CL 1 DOMINO 6128D 1ET {CHB}
CL 1 DOMINETTE 055X {DOD}

CL 1 DOMINO 215Z {SOD,CHB}
CL1 DOMINETTE 450B
CL 1 DOMINETTE 1178Y

CL 1 DOMINO 1108Y 1ET
CL 1 DOMINETTE 440P 1ET
CL 1 DOMINO 860U {SOD}
CL 1 DOMINETTE 7136T 1ET {DOD}

CL 1 DOMINO 9122W 1ET {CHB}
CL 1 DOMINETTE 055X {DOD}
CL 1 DOMINO 862U {CHB}
CL 1 DOMINETTE 777T 1ET

CED	BW	WW	YW	SC	MILK	CW	REA	MARB	BMI$	BII$	CHB$
+0.9	+2.5	+71	+112	+1.1	+32	+93	+.54	+.35	+397	+503	+148

Trait leader for WW, YW, M&G, CW, Marbling, BII$ and CHB$.

• Used AI

ref. 8071F {DLF,HYF,IEF}

HH Advance 8071F ET

Bull – Jan. 9, 2018 – Reg. 43896770

HH ADVANCE 221 ET
HH ADVANCE 5304C ET
HH MISS ADVANCE 0041X ET

CL 1 DOMINO 955W {SOD,CHB}
HH MISS ADVANCE 5152R
HH ADVANCE 7034T ET
HH MISS ADVANCE 5139R ET

HH ADVANCE 9144W {SOD}
HH MISS ADVANCE 1010Y ET
HH MISS ADVANCE 6033S ET

HH ADVANCE 5104R {SOD}
HH MISS ADVANCE 7142T
HH ADVANCE 3196N {SOD}
HH MISS ADVANCE 147L ET

CED	BW	WW	YW	SC	MILK	CW	REA	MARB	BMI$	BII$	CHB$
+2.9	+4.1	+53	+79	+0.7	+27	+75	+.44	+.01	+376	+440	+108

• Used AI

HH Advance 8071F ET

A.I. sire

ref. 8132F {DLF,HYF,IEF,MSUDF,MDF}

HH Advance 8132F

Bull – Jan. 14, 2018 – Reg. 43896818

HH ADVANCE 4082B ET
HH ADVANCE 6212D ET
HH MISS ADVANCE 7003T {DOD}

CL 1 DOMINO 1161Y
HH MISS ADVANCE 9102W {DOD}
CL 1 DOMINO 320N {SOD}
HH MISS ADVANCE 5139R ET

HH ADVANCE 3033A ET
HH MISS ADVANCE 6040D ET
HH MISS ADVANCE 1010Y ET

HH ADVANCE 0002X {SOD}
HH MISS ADVANCE 6155S
HH ADVANCE 9144W {SOD}
HH MISS ADVANCE 6033S ET

CED	BW	WW	YW	SC	MILK	CW	REA	MARB	BMI$	BII$	CHB$
+11.1	–0.6	+64	+102	+1.8	+25	+83	+.44	+.41	+393	+497	+143

Young trait leader for CED, BW, SC, CEM, CW and Marbling EPDs and for BII and CHB Indexes.

• Used AI

HH Advance 8132F

A.I. sire

Important Sale Notes

- ✓ We offer a first breeding season guarantee on all bulls in the sale
- ✓ All bulls have passed a breeding soundness examination and have tested negative for trichomoniasis
- ✓ Free delivery within 500 miles of the ranch is offered on bull purchases of $10,000 or more. Delivery of any bull will not exceed $250 per bull. No free delivery on females.

The EPDs printed in the catalog are from the Feb. 21, 2022 American Hereford Association report.

Updated GE-EPDs will be available sale day and online at flyingsherefords.com

The Fall Long Yearling Bulls

This set of fall 2020-born bulls we feel is truly one of the best sets of bulls we have raised to date. As a group, they had an average birth weight of 81 lbs., an average 205-day weight of 730 lbs. and an average 365-day weight of 1331 lbs. When it comes to carcass, they really scanned great, averaging 12.6 sq. in. for REA and 3.78% for IMF as a group.

FS Advance 0042H

Top Herd Bull Prospect!

lot 0041H — FS Advance 0041H

Bull – Aug. 22, 2020 – Reg. 44220276

CL 1 DOMINO 215Z {CHB}
HH ADVANCE 5107C ET {CHB}
HH MISS ADVANCE 9228W

HH ADVANCE 4052B ET
FS MISS ADVANCE 6007D ET
HH MISS ADVANCE 7142T

CL 1 DOMINO 9122W 1ET {CHB}
CL 1 DOMINETTE 055X {DOD}
HH ADVANCE 6163S
HH MISS ADVANCE 6094S

CL 1 DOMINO 297Z
HH MISS ADVANCE 9100W
L1 DOMINO 03571 {SOD}
HH MISS ADVANCE 3171N

ACT. BW	ADJ. WW	ADJ. YW	SCROTAL	ADJ. REA	ADJ. IMF
84	725	1304	37	11.23	3.32

CED	BW	WW	YW	SC	MILK	CW	REA	MARB	BMI$	BII$	CHB$
+2.7	+2.5	+60	+90	+0.7	+31	+84	+.33	+.18	+405	+489	+139

EYE PIGMENTATION LEFT **80%** RIGHT **100%**

Potential calving ease bull that is well marked, thick made and deep bodied. 9048G is a fancy made, long spined 5107C son out of a beautiful uddered 4052B daughter that is backed by a lot of proven females. Granddam was a top donor female that was in production for 18 years.

- Ratioed 103 on REA

lot 0042H — FS Advance 0042H

Bull – Aug. 22, 2020 – Reg. 44314018

CL1 DOMINO 5191C 1ET
CL 1 DOMINO 744E {CHB}
CL1 DOMINETTE 512C

HH ADVANCE 6250D ET
FS MISS ADVANCE 8064F
HH MISS ADVANCE 4349B ET

CL 1 DOMINO 1161Y
CL1 DOMINETTE 120Y
HH ADVANCE 3040A ET
CL 1 DOMINETTE 351A {DOD}

HH ADVANCE 3297A ET {CHB}
HH MISS ADVANCE 1126Y
HH ADVANCE 8050U ET {SOD}
HH MISS ADVANCE 5139R ET

ACT. BW	ADJ. WW	ADJ. YW	SCROTAL	ADJ. REA	ADJ. IMF
78	805	1437	35	10.94	3.55

CED	BW	WW	YW	SC	MILK	CW	REA	MARB	BMI$	BII$	CHB$
+6.8	+2.0	+68	+106	+0.9	+29	+83	+.54	+.17	+389	+479	+124

EYE PIGMENTATION LEFT **100%** RIGHT **100%**

Stout made 744E son with loads of thickness, pigment and individual performance. 0042H has extra length, depth of rib, top and hip and is equipped with eye appeal. His dam has been a favorite since she was born and is backed by the 5139R donor cow.

- 100% pigmented
- 112 NR and 109 YR

FS Advance 0043H

Top Heifer Bull Prospect!

HH Advance 5107C ET

Five sons & two daughters sell

FS Advance 0048H

Top Heifer Bull Prospect!

lot 0043H — FS Advance 0043H

Bull – Aug. 23, 2020 – Reg. 44204832

CL 1 DOMINO 215Z {CHB}
HH ADVANCE 5107C ET {CHB}
HH MISS ADVANCE 9228W

HH ADVANCE 4052B ET
FS MISS ADVANCE 644D
FS MISS ADVANCE 357A ET

CL 1 DOMINO 9122W 1ET {CHB}
CL 1 DOMINETTE 055X {DOD}
HH ADVANCE 6163S
HH MISS ADVANCE 6094S

CL 1 DOMINO 297Z
HH MISS ADVANCE 9100W
HH ADVANCE 1098Y
CL 1 DOMINETTE 606S 1ET

ACT. BW	ADJ. WW	ADJ. YW	SCROTAL	ADJ. REA	ADJ. IMF
71	727	1301	36	11.23	3.04

CED	BW	WW	YW	SC	MILK	CW	REA	MARB	BMI$	BII$	CHB$
+7.4	+0.7	+58	+81	+0.4	+28	+86	+.35	+.25	+408	+494	+148

EYE PIGMENTATION LEFT **100%** RIGHT **95%**

0043H is a phenotypically correct 5107C son that is razor fronted, big hipped, thick topped, deep bodied and super sound with added length of body and pigment. He has a great EPD profile along with individual performance to back him. His dam is a pretty uddered 4052B daughter that is backed by some super females.

- Ratioed 103 on REA

lot 0048H — FS Advance 0048H

Bull – Aug. 24, 2020 – Reg. 44220290

HH ADVANCE 6007D ET {CHB}
HH ADVANCE 8120F ET {CHB}
HH MISS ADVANCE 2178Z

HH ADVANCE 5107C ET {CHB}
FS MISS ADVANCE 7045E
FS MISS ADVANCE 549C

CL 1 DOMINO 420B 1ET {CHB}
HH MISS ADVANCE 6033S ET
HH ADVANCE 8203U ET {SOD}
HH MISS ADVANCE 9119W

CL 1 DOMINO 215Z {CHB}
HH MISS ADVANCE 9228W
HH ADVANCE 2125Z
FS MISS ADVANCE 346A ET

ACT. BW	ADJ. WW	ADJ. YW	SCROTAL	ADJ. REA	ADJ. IMF
65	725	1380	37	9.79	3.51

CED	BW	WW	YW	SC	MILK	CW	REA	MARB	BMI$	BII$	CHB$
+0.8	+2.8	+62	+99	+1.0	+26	+92	+.43	+.22	+383	+470	+148

EYE PIGMENTATION LEFT **100%** RIGHT **100%**

Check out the EPD profile on this 8120F son that is stout made, well balanced, smooth moving and has loads of thickness. 0048H is a top heifer bull prospect with maternal strength that will also add eye appeal and volume to a set of calves. Dam is an easy doing brood cow that is backed by lots of maternally strong females. 0048H has the depth, length and power to really produce some fantastic calves that will wean off huge and keep growing.

- 105 YR

FS Advance 0049H

FS Advance 0050H

lot 0049H — FS Advance 0049H

Bull – Aug. 25, 2020 – Reg. 44204824

HH ADVANCE 6007D ET {CHB}
HH ADVANCE 8120F ET {CHB}
HH MISS ADVANCE 2178Z

HH ADVANCE 1098Y
FS MISS ADVANCE 539C
CL 1 DOMINETTE 203Z

CL 1 DOMINO 420B 1ET {CHB}
HH MISS ADVANCE 6033S ET
HH ADVANCE 8203U ET {SOD}
HH MISS ADVANCE 9119W

HH ADVANCE 8050U ET {SOD}
HH MISS ADVANCE 9065W ET
GB L1 DOMINO 175E {SOD}
CL 1 DOMINETTE 011X

ACT. BW	ADJ. WW	ADJ. YW	SCROTAL	ADJ. REA	ADJ. IMF
79	773	1368	40	11.49	3.27

CED	BW	WW	YW	SC	MILK	CW	REA	MARB	BMI$	BII$	CHB$
+3.1	+2.9	+58	+88	+1.3	+27	+87	+.46	+.13	+389	+467	+129

EYE PIGMENTATION LEFT **70%** RIGHT **60%**

Thickness, depth of body and great carcass in this well made 8120F son. 0049H had an actual weaning weight of 850 lbs. and an actual yearling weight of 1460 lbs. He has been a favorite since the beginning and is backed by proven cow families. His dam is one of the best uddered females on the ranch. 0049H should really produce some remarkable and functional females.

- 107 NR and 104 YR
- Ratioed 106 on REA

lot 0050H — FS Advance 0050H

Bull – Aug. 25, 2020 – Reg. 44314019

CL1 DOMINO 5191C 1ET
CL 1 DOMINO 744E {CHB}
CL1 DOMINETTE 512C

HH ADVANCE 6186D ET
HH MISS ADVANCE 8358F
HH MISS ADVANCE 6344D

CL 1 DOMINO 1161Y
CL1 DOMINETTE 120Y
HH ADVANCE 3040A ET
CL 1 DOMINETTE 351A {DOD}

HH ADVANCE 3006A
HH MISS ADVANCE 5139R ET
CL1 DOMINO 4150B {CHB}
HH MISS ADVANCE 4298B ET

ACT. BW	ADJ. WW	ADJ. YW	SCROTAL	ADJ. REA	ADJ. IMF
79	793	1295	37	9.88	3.30

CED	BW	WW	YW	SC	MILK	CW	REA	MARB	BMI$	BII$	CHB$
+1.8	+2.9	+70	+100	+1.5	+30	+77	+.30	+.14	+356	+445	+116

EYE PIGMENTATION LEFT **100%** RIGHT **100%**

Another super fronted, top performing, well marked 744E son. 0050H has extra length of body, depth, pigment and carcass. He is very athletic built and travels extra smooth, like all the 744E sons. His dam has a beautiful udder and sells as Lot 8358F.

- 110 NR

lot 0051H — FS Advance 0051H

Bull – Aug. 25, 2020 – Reg. 44253541

CL 1 DOMINO 215Z {CHB}
HH ADVANCE 5107C ET {CHB}
HH MISS ADVANCE 9228W

HH ADVANCE 3006A
FS MISS ADVANCE 7089E
FS MISS ADVANCE 435B

CL 1 DOMINO 9122W 1ET {CHB}
CL 1 DOMINETTE 055X {DOD}
HH ADVANCE 6163S
HH MISS ADVANCE 6094S

HH ADVANCE 0002X {SOD}
HH MISS ADVANCE 1142Y
HH ADVANCE 221 ET
HH MISS ADVANCE 0299X ET

ACT. BW	ADJ. WW	ADJ. YW	SCROTAL	ADJ. REA	ADJ. IMF
68	751	1252	36	9.97	3.80

CED	BW	WW	YW	SC	MILK	CW	REA	MARB	BMI$	BII$	CHB$
+6.8	+0.3	+59	+83	+0.8	+34	+86	+.34	+.27	+418	+508	+141

EYE PIGMENTATION LEFT **100%** RIGHT **100%**

Pigmented, big topped, deep bodied, strong hipped 5107C son with added thickness that is a heifer bull prospect. Loaded with value-added carcass merit, maternal strength and length of body.

- 104 NR
- Ratioed 105 on IMF

lot 0053H — FS Advance 0053H

Bull – Aug. 26, 2020 – Reg. 44314021

HH ADVANCE 5304C ET
HH ADVANCE 8071F ET
HH MISS ADVANCE 1010Y ET

HH ADVANCE 3297A ET {CHB}
HH MISS ADVANCE 6033D ET
HH MISS ADVANCE 2035Z ET

HH ADVANCE 221 ET
HH MISS ADVANCE 0041X ET
HH ADVANCE 9144W {SOD}
HH MISS ADVANCE 6033S ET

CL 1 DOMINO 091X {CHB}
HH MISS ADVANCE 9228W
HH ADVANCE 8050U ET {SOD}
HH MISS ADVANCE 8163U

ACT. BW	ADJ. WW	ADJ. YW	SCROTAL	ADJ. REA	ADJ. IMF
89	741	1317	39	8.64	3.18

CED	BW	WW	YW	SC	MILK	CW	REA	MARB	BMI$	BII$	CHB$
+0.8	+4.4	+61	+97	+1.0	+31	+77	+.34	+.03	+389	+464	+114

EYE PIGMENTATION LEFT **95%** RIGHT **100%**

Long bodied, smooth fronted, great hipped 8071F son with heaps of eye appeal, pigment and depth of rib. 0053H is well balanced, travels very smooth and should sire some great females. His dam is a nice uddered brood cow that has done a great job for us.

- 103 NR
- Dam has progeny ratios on 3 calves of 104 WW and 102.3 YW

FS Advance 0056H

lot 0054H — FS Advance 0054H

Bull – Aug. 27, 2020 – Reg. 44253538

CL 1 DOMINO 215Z {CHB}
HH ADVANCE 5107C ET {CHB}
HH MISS ADVANCE 9228W

HH ADVANCE 3006A
FS MISS ADVANCE 7083E
HH MISS ADVANCE 4349B ET

CL 1 DOMINO 9122W 1ET {CHB}
CL 1 DOMINETTE 055X {DOD}
HH ADVANCE 6163S
HH MISS ADVANCE 6094S

HH ADVANCE 0002X {SOD}
HH MISS ADVANCE 1142Y
HH ADVANCE 8050U ET {SOD}
HH MISS ADVANCE 5139R ET

ACT. BW	ADJ. WW	ADJ. YW	SCROTAL	ADJ. REA	ADJ. IMF
68	716	1306	34	10.17	3.68

CED	BW	WW	YW	SC	MILK	CW	REA	MARB	BMI$	BII$	CHB$
+8.4	–0.1	+58	+86	+0.7	+28	+82	+.39	+.32	+434	+526	+147

EYE PIGMENTATION LEFT **95%** RIGHT **100%**

Calving ease bull deluxe with added pigment. 0054H is a sure shot heifer bull prospect with an actual birth weight of 68 lbs. He has a well balanced EPD profile and added carcass merit. His pedigree is loaded with some incredible donor females.

- Ratioed 102 on IMF

lot 0056H — FS Advance 0056H

Bull – Aug. 27, 2020 – Reg. 44314022

HH ADVANCE 3297A ET {CHB}
HH ADVANCE 5345C
HH MISS ADVANCE 3235A

HH ADVANCE 1098Y
FS MISS ADVANCE 449B
HH MISS ADVANCE 1267Y ET

CL 1 DOMINO 091X {CHB}
HH MISS ADVANCE 9228W
CL 1 DOMINO 105Y {SOD}
HH MISS ADVANCE 1263Y ET

HH ADVANCE 8050U ET {SOD}
HH MISS ADVANCE 9065W ET
HH ADVANCE 4055P
HH MISS ADVANCE 5017R

ACT. BW	ADJ. WW	ADJ. YW	SCROTAL	ADJ. REA	ADJ. IMF
88	677	1309	37	11.40	3.22

CED	BW	WW	YW	SC	MILK	CW	REA	MARB	BMI$	BII$	CHB$
+2.1	+3.0	+50	+87	+0.7	+32	+67	+.37	+.02	+424	+489	+104

EYE PIGMENTATION LEFT **100%** RIGHT **100%**

If you like them dark red with extra pigment and performance, this is the 5345C son for you. 0056H is short marked with depth and length of body, thick topped, big nutted, smooth traveling and beautiful fronted. His dam is a powerhouse female who raises a top calf every year.

- Goggle eyed and red to the ground
- Ratioed 105 on IMF

lot 0057H — FS Advance 0057H

Bull – Aug. 28, 2020 – Reg. 44314023

CL1 DOMINO 5191C 1ET
CL 1 DOMINO 744E {CHB}
CL1 DOMINETTE 512C

HH ADVANCE 6007D ET {CHB}
FS MISS ADVANCE 8085F ET
HH MISS ADVANCE 7142T

CL 1 DOMINO 1161Y
CL1 DOMINETTE 120Y
HH ADVANCE 3040A ET
CL 1 DOMINETTE 351A {DOD}

CL 1 DOMINO 420B 1ET {CHB}
HH MISS ADVANCE 6033S ET
L1 DOMINO 03571 {SOD}
HH MISS ADVANCE 3171N

ACT. BW	ADJ. WW	ADJ. YW	SCROTAL	ADJ. REA	ADJ. IMF
74	760	1447	40	10.86	3.64

CED	BW	WW	YW	SC	MILK	CW	REA	MARB	BMI$	BII$	CHB$
+4.0	+2.4	+68	+110	+1.6	+25	+83	+.31	+.30	+350	+449	+132

EYE PIGMENTATION LEFT **90%** RIGHT **95%**

Another super fronted, top performing, well marked 744E son. 0057H has extra length of body, depth, pigment and carcass. He is very athletic built and has an outstanding EPD profile. His dam is a beautiful uddered 6007D daughter out of the proven 7142T donor.

- 105 NR and 110 YR

FS Advance 0057H

FS Advance 0061H
Top Herd Bull Prospect!

FS Advance 0063H
Top Heifer Bull Prospect!

lot 0061H — FS Advance 0061H

Bull – Aug. 29, 2020 – Reg. 44204827

HH ADVANCE 6007D ET {CHB}
HH ADVANCE 8120F ET {CHB}
HH MISS ADVANCE 2178Z

HH ADVANCE 2005Z
CL1 DOMINETTE 575C 1ET
CL 1 DOMINETTE 7136T 1ET {DOD}

CL 1 DOMINO 420B 1ET {CHB}
HH MISS ADVANCE 6033S ET
HH ADVANCE 8203U ET {SOD}
HH MISS ADVANCE 9119W
L1 DOMINO 08469
HH MISS ADVANCE 8009U
L1 DOMINO 890061
CL 1 DOMINETTE 273M 1ET {DOD}

ACT. BW	ADJ. WW	ADJ. YW	SCROTAL	ADJ. REA	ADJ. IMF
79	728	1307	39	12.12	3.82

CED	BW	WW	YW	SC	MILK	CW	REA	MARB	BMI$	BII$	CHB$
+5.7	+2.4	+51	+76	+1.1	+28	+87	+.50	+.24	+374	+452	+142

EYE PIGMENTATION LEFT **100%** RIGHT **100%**

Calving ease combined with thickness, depth of body, a strong hip and great carcass. 0061H has a balanced EPD profile that is backed by proven performance-driven donor females.

- 101 NR
- Ratioed 111 on REA and 106 on IMF

lot 0063H — FS Advance 0063H

Bull – Aug. 30, 2020 – Reg. 44204791

CL 1 DOMINO 215Z {CHB}
HH ADVANCE 5107C ET {CHB}
HH MISS ADVANCE 9228W

HH ADVANCE 2125Z
FS MISS ADVANCE 411B {DOD}
HH MISS ADVANCE 0234X

CL 1 DOMINO 9122W 1ET {CHB}
CL 1 DOMINETTE 055X {DOD}
HH ADVANCE 6163S
HH MISS ADVANCE 6094S
HH ADVANCE 9144W {SOD}
HH MISS ADVANCE 0036X ET
HH ADVANCE 7034T ET
HH MISS ADVANCE 4012P ET

ACT. BW	ADJ. WW	ADJ. YW	SCROTAL	ADJ. REA	ADJ. IMF
78	675	1324	39	11.13	3.12

CED	BW	WW	YW	SC	MILK	CW	REA	MARB	BMI$	BII$	CHB$
+9.0	+0.5	+55	+84	+0.9	+33	+84	+.40	+.19	+445	+526	+144

EYE PIGMENTATION LEFT **95%** RIGHT **100%**

A fancy, smooth made 5107C son out of a top performing donor cow. 0063H is big bellied, thick topped and beautiful fronted. Great calving ease bull with tons of carcass and maternal strengths. His pedigree is stacked full of some of the best, most proven Line One cow families. His dam is a beautiful uddered Dam of Distinction 2125Z daughter that is one of our favorite females on the ranch. 0063H's maternal side is comprised of some of the most prolific producers in our herd.

- Ratioed 102 on REA
- Dam's progeny ratios on 4 calves: 102 WW, 101.8 REA and 114.5 IMF

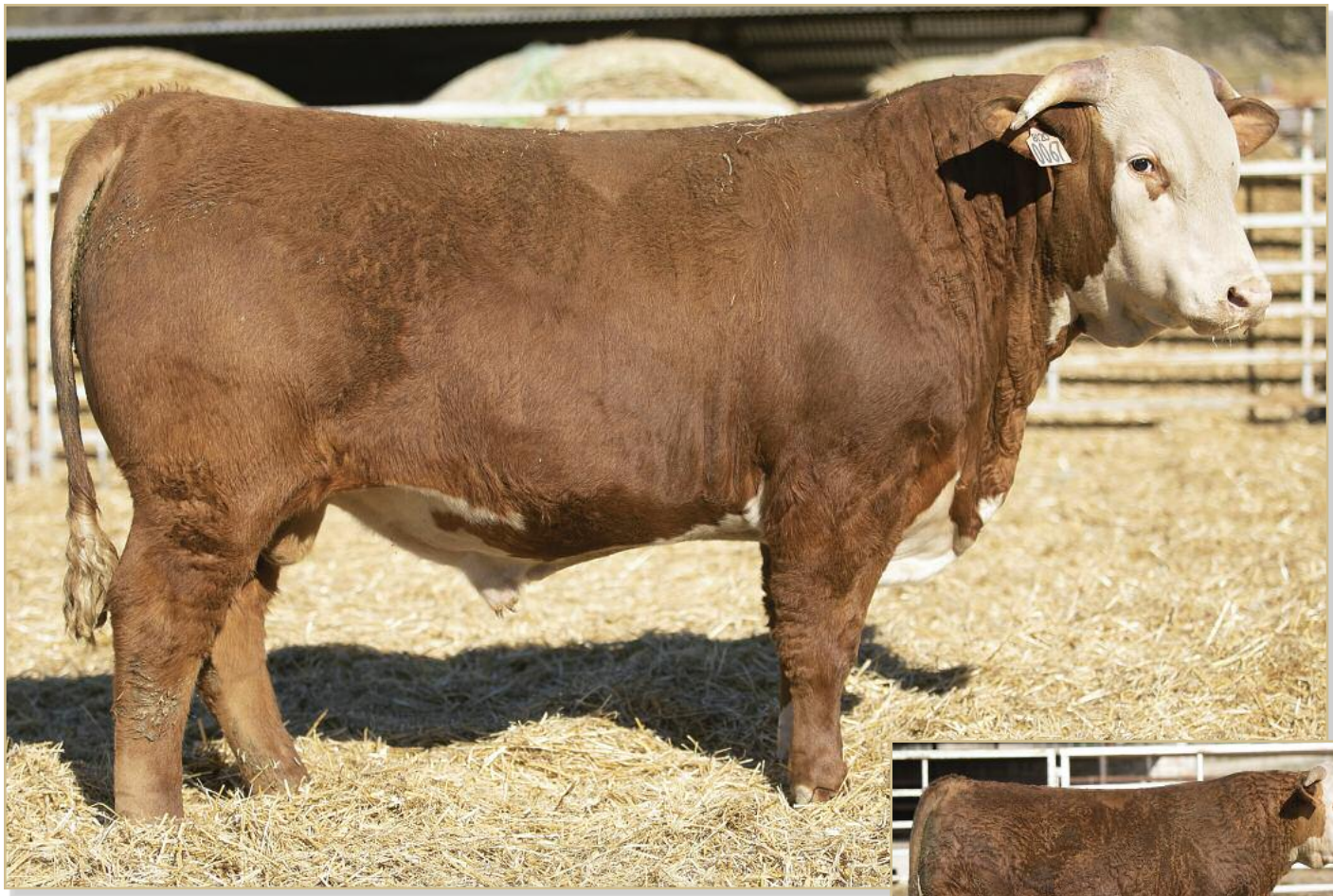

FS Advance 0067H

Top Herd Bull Prospect!

FS Advance 7032E

$20,000 maternal brother to 0067H

lot 0066H — FS Advance 0066H

Bull – Sept. 2, 2020 – Reg. 44314025

L1 DOMINO 12491
HH ADVANCE 7202E
HH MISS ADVANCE 5080C

HH ADVANCE 6250D ET
FS MISS ADVANCE 8084F
CL1 DOMINETTE 575C 1ET

L1 DOMINO 09500
L1 DOMINETTE 08442 {DOD}
CL 1 DOMINO 297Z
HH MISS ADVANCE 1056Y ET {DOD}
HH ADVANCE 3297A ET {CHB}
HH MISS ADVANCE 1126Y
HH ADVANCE 2005Z
CL 1 DOMINETTE 7136T 1ET {DOD}

ACT. BW	ADJ. WW	ADJ. YW	SCROTAL	ADJ. REA	ADJ. IMF
74	732	1315	37	10.62	4.06

CED	BW	WW	YW	SC	MILK	CW	REA	MARB	BMI$	BII$	CHB$
+3.0	+3.7	+54	+87	+0.9	+31	+66	+.31	+.04	+306	+372	+101

EYE PIGMENTATION LEFT **85%** RIGHT **95%**

Stout made, big nutted, well balanced, long bodied and good pigmented 7202E son with fantastic performance and maternal strengths. 0066H is out of a young, beautiful uddered 6250D daughter.

- Ratioed 113 on IMF

lot 0067H — FS Advance 0067H

Bull – Sept. 2, 2020 – Reg. 44204825

HH ADVANCE 6007D ET {CHB}
HH ADVANCE 8120F ET {CHB}
HH MISS ADVANCE 2178Z

HH ADVANCE 1059Y {CHB}
FS MISS ADVANCE 541C {DOD}
FS MISS ADVANCE 3009A ET

CL 1 DOMINO 420B 1ET {CHB}
HH MISS ADVANCE 6033S ET
HH ADVANCE 8203U ET {SOD}
HH MISS ADVANCE 9119W
CL 1 DOMINO 7128T 1ET
HH MISS ADVANCE 7239T
HH ADVANCE 8050U ET {SOD}
HH MISS ADVANCE 9028W ET

ACT. BW	ADJ. WW	ADJ. YW	SCROTAL	ADJ. REA	ADJ. IMF
68	745	1358	38	11.69	3.72

CED	BW	WW	YW	SC	MILK	CW	REA	MARB	BMI$	BII$	CHB$
+7.3	+2.0	+55	+88	+1.2	+26	+96	+.62	+.20	+436	+518	+147

EYE PIGMENTATION LEFT **100%** RIGHT **100%**

Dark red, well made 8120F son that has a lot to offer. 0067H is big hipped, deep sided, big topped, super fronted, short marked and thick made with added length and pigment. He is backed by tons of powerful and proven females. His dam, 541C, has been a top performing female since she was born and has produced some incredible bulls that are working across the US today. 0067H has eye appeal to burn with tons of muscle expression. A maternal brother sold for $20,000 in our 2019 sale.

- 103 NR and 103 YR
- Ratioed 107 on REA and 103 on IMF

FS Advance 0068H

lot 0068H — FS Advance 0068H

Bull – Sep. 3, 2020 – Reg. 44204826

HH ADVANCE 6007D ET {CHB}
HH ADVANCE 8120F ET {CHB}
HH MISS ADVANCE 2178Z

HH ADVANCE 3297A ET {CHB}
FS MISS ADVANCE 547C
CL 1 DOMINETTE 107Y

CL 1 DOMINO 420B 1ET {CHB}
HH MISS ADVANCE 6033S ET
HH ADVANCE 8203U ET {SOD}
HH MISS ADVANCE 9119W

CL 1 DOMINO 091X {CHB}
HH MISS ADVANCE 9228W
GB L1 DOMINO 175E {SOD}
CL 1 DOMINETTE 966W

ACT. BW	ADJ. WW	ADJ. YW	SCROTAL	ADJ. REA	ADJ. IMF
88	696	1345	38	12.05	3.71

CED	BW	WW	YW	SC	MILK	CW	REA	MARB	BMI$	BII$	CHB$
–0.1	+4.8	+61	+101	+1.0	+28	+99	+.68	+.20	+379	+461	+160

EYE PIGMENTATION LEFT **85%** RIGHT **65%**

Big performance and carcass shared with added natural muscle, hip, depth of body and fleshing ability. 0068H is big nutted with extra length and loads of cow power along with a powerful performance record. Dam is a nice uddered 3297A daughter that has a fabulous performance record.

- Ratioed 111 on REA and 103 on IMF

FS Advance 0070H

Top Herd Bull Prospect!

FS Miss Advance 7011E
$30,000-valued dam of 0070H

lot 0070H — FS Advance 0070H

Bull – Sept. 6, 2020 – Reg. 44314026

HH ADVANCE 5304C ET
HH ADVANCE 8071F ET
HH MISS ADVANCE 1010Y ET

HH ADVANCE 5107C ET {CHB}
FS MISS ADVANCE 7011E
FS MISS ADVANCE 451B

HH ADVANCE 221 ET
HH MISS ADVANCE 0041X ET
HH ADVANCE 9144W {SOD}
HH MISS ADVANCE 6033S ET

CL 1 DOMINO 215Z {CHB}
HH MISS ADVANCE 9228W
HH ADVANCE 2125Z
HH MISS ADVANCE 2310Z

ACT. BW	ADJ. WW	ADJ. YW	SCROTAL	ADJ. REA	ADJ. IMF
75	727	1361	34	13.28	3.53

CED	BW	WW	YW	SC	MILK	CW	REA	MARB	BMI$	BII$	CHB$
+7.5	+1.3	+56	+84	+0.5	+30	+89	+.54	+.10	+435	+510	+132

EYE PIGMENTATION LEFT **90%** RIGHT **95%**

A dark red, pigmented 8071F son that is deep sided, long bodied and thick topped. His dam is a beautiful uddered 5107C daughter that comes from a wonderful cow family. 0070H is stout made and will add pounds, maternal and carcass value to your calf crop. Dam sold for $15,000 for half interest in our 2018 sale, and a maternal brother to 0070H sold to Holden Herefords in our 2020 sale.

- 103 YR
- Ratioed 122 on REA

lot 0071H — FS Advance 0071H

Bull – Sept. 6, 2020 – Reg. 44314027

HH ADVANCE 3297A ET {CHB}
HH ADVANCE 5345C
HH MISS ADVANCE 3235A

HH ADVANCE 221 ET
FS MISS ADVANCE 4010B ET
HH MISS ADVANCE 7142T

CL 1 DOMINO 091X {CHB}
HH MISS ADVANCE 9228W
CL 1 DOMINO 105Y {SOD}
HH MISS ADVANCE 1263Y ET

CL 1 DOMINO 955W {CHB,SOD}
HH MISS ADVANCE 5152R
L1 DOMINO 03571 {SOD}
HH MISS ADVANCE 3171N

ACT. BW	ADJ. WW	ADJ. YW	SCROTAL	ADJ. REA	ADJ. IMF
88	673	1255	39	10.72	3.09

CED	BW	WW	YW	SC	MILK	CW	REA	MARB	BMI$	BII$	CHB$
+2.0	+3.6	+48	+82	+1.0	+34	+65	+.37	–.07	+348	+402	+95

EYE PIGMENTATION LEFT **100%** RIGHT **100%**

A very smooth made 5345C son that has tremendous length of spine, depth of rib, pigment and lots of maternal strengths. 0071H is big topped, sound in structure and backed by a dam with a nice udder that is a 221 daughter out of the 7142T donor.

- 100% pigmented

FS Advance 0071H

lot 0073H — FS Advance 0073H ET

Bull – Sept. 7, 2020 – Reg. 44306934

HH ADVANCE 6212D ET
HH ADVANCE 8132F
HH MISS ADVANCE 6040D ET

HH ADVANCE 1069Y ET
HH MISS ADVANCE 3328A
HH MISS ADVANCE 9228W

HH ADVANCE 4082B ET
HH MISS ADVANCE 7003T {DOD}
HH ADVANCE 3033A ET
HH MISS ADVANCE 1010Y ET
HH ADVANCE 4055P
HH MISS ADVANCE 7142T
HH ADVANCE 6163S
HH MISS ADVANCE 6094S

ACT. BW	ADJ. WW	ADJ. YW	SCROTAL	ADJ. REA	ADJ. IMF
85	819	1439	36	15.48	3.52

CED	BW	WW	YW	SC	MILK	CW	REA	MARB	BMI$	BII$	CHB$
+7.8	+1.1	+54	+87	+1.0	+28	+78	+.47	+.26	+422	+507	+133

EYE PIGMENTATION LEFT **100%** RIGHT **75%**

Loads of muscle expression, pigment, depth, length and style in this 8132F son. 0073H's pedigree is stacked full of powerful, proven females and individual performance. Granddam 9228W is the dam of HH Advance 3297A and the $160,000 high selling HH Advance 5107C herd bull.

- Ratioed 107 on REA
- Full brothers sell as Lots 0077H, 0078H and 0081H

lot 0077H — FS Advance 0077H ET

Bull – Sept. 10, 2020 – Reg. 44306937

HH ADVANCE 6212D ET
HH ADVANCE 8132F
HH MISS ADVANCE 6040D ET

HH ADVANCE 1069Y ET
HH MISS ADVANCE 3328A
HH MISS ADVANCE 9228W

HH ADVANCE 4082B ET
HH MISS ADVANCE 7003T {DOD}
HH ADVANCE 3033A ET
HH MISS ADVANCE 1010Y ET
HH ADVANCE 4055P
HH MISS ADVANCE 7142T
HH ADVANCE 6163S
HH MISS ADVANCE 6094S

ACT. BW	ADJ. WW	ADJ. YW	SCROTAL	ADJ. REA	ADJ. IMF
82	831	1368	38	14.61	3.44

CED	BW	WW	YW	SC	MILK	CW	REA	MARB	BMI$	BII$	CHB$
+7.8	+1.1	+54	+87	+1.0	+28	+75	+.42	+.26	+421	+505	+132

EYE PIGMENTATION LEFT **95%** RIGHT **100%**

0073H is another top performing 8132F son that is long spined, big bellied, good hipped, thick topped and clean fronted. He is a power bull that has a lot of things going for him and should sire some thick, stylish calves.

- Full brothers sell as Lots 0073H, 0078H and 0081H

FS Advance 0078H ET

Top Herd Bull Prospect!

lot 0078H — FS Advance 0078H ET

Bull – Sept. 11, 2020 – Reg. 44306938

HH ADVANCE 6212D ET
HH ADVANCE 8132F
HH MISS ADVANCE 6040D ET

HH ADVANCE 1069Y ET
HH MISS ADVANCE 3328A
HH MISS ADVANCE 9228W

HH ADVANCE 4082B ET
HH MISS ADVANCE 7003T {DOD}
HH ADVANCE 3033A ET
HH MISS ADVANCE 1010Y ET
HH ADVANCE 4055P
HH MISS ADVANCE 7142T
HH ADVANCE 6163S
HH MISS ADVANCE 6094S

ACT. BW	ADJ. WW	ADJ. YW	SCROTAL	ADJ. REA	ADJ. IMF
79	817	1421	39	13.29	3.90

CED	BW	WW	YW	SC	MILK	CW	REA	MARB	BMI$	BII$	CHB$
+7.8	+1.1	+54	+87	+1.0	+28	+71	+.34	+.28	+410	+497	+120

EYE PIGMENTATION LEFT **70%** RIGHT **100%**

Lots 0073H, 0077H, 0078H & 0081H are flushmate brothers

Carcass, power, pigment and short markings in this 8132F son. 0078H is long bodied, deep sided and thick topped with fantastic individual performance and maternal strength. His pedigree is loaded with donor cows, and he has a great EPD profile. Dam is a super uddered 1069Y daughter.

- Ratioed 105 on IMF
- Full brothers sell as Lots 0073H, 0077H and 0081H

FS Advance 0079H

Top Herd Bull Prospect!

FS Advance 0080H

Top Herd Bull Prospect!

lot 0079H — FS Advance 0079H

Bull – Sept. 11, 2020 – Reg. 44204844

HH ADVANCE 6007D ET {CHB}
HH ADVANCE 8120F ET {CHB}
HH MISS ADVANCE 2178Z

HH ADVANCE 221 ET
FS MISS ADVANCE 4004B ET {DOD}
HH MISS ADVANCE 7142T

CL 1 DOMINO 420B 1ET {CHB}
HH MISS ADVANCE 6033S ET
HH ADVANCE 8203U ET {SOD}
HH MISS ADVANCE 9119W

CL 1 DOMINO 955W {CHB,SOD}
HH MISS ADVANCE 5152R

L1 DOMINO 03571 {SOD}
HH MISS ADVANCE 3171N

ACT. BW	ADJ. WW	ADJ. YW	SCROTAL	ADJ. REA	ADJ. IMF
69	703	1358	40	14.59	3.67

CED	BW	WW	YW	SC	MILK	CW	REA	MARB	BMI$	BII$	CHB$
+8.0	+1.8	+48	+80	+1.2	+29	+96	+.74	+.15	+391	+459	+148

EYE PIGMENTATION LEFT **100%** RIGHT **100%**

Light birth weight, high maternal strengths and carcass bull that will add some beef to your calf crop. 0079H is a fully pigmented, big hipped and soggy made 8120F son out of an outstanding 221 daughter. Granddam is the 7142T donor.

- Ratioed 134 on REA and 102 on IMF
- **Retaining a 1/4 in-herd semen interest**

lot 0080H — FS Advance 0080H ET

Bull – Sept. 11, 2020 – Reg. 44314029

CL 1 DOMINO 091X {CHB}
HH ADVANCE 3297A ET {CHB}
HH MISS ADVANCE 9228W

CL 1 DOMINO 320N {SOD}
HH MISS ADVANCE 7003T {DOD}
HH MISS ADVANCE 5139R ET

CL 1 DOMINO 860U {SOD}
CL 1 DOMINETTE 591R 1ET
HH ADVANCE 6163S
HH MISS ADVANCE 6094S

CL 1 DOMINO 019K {SOD}
CL 1 DOMINETTE 996J 1ET
CL 1 DOMINO 2136M
HH MS ADVANCE 8037H

ACT. BW	ADJ. WW	ADJ. YW	SCROTAL	ADJ. REA	ADJ. IMF
81	819	1503	40	13.82	3.81

CED	BW	WW	YW	SC	MILK	CW	REA	MARB	BMI$	BII$	CHB$
+6.6	+2.2	+59	+95	+1.2	+31	+80	+.46	+.14	+344	+421	+132

EYE PIGMENTATION LEFT **10%** RIGHT **10%**

Extra long, deep ribbed, clean fronted and super smooth made 3297A son. 0080H is loaded with maternal strengths and carcass. He has a fantastic EPD profile and individual performance. His dam is the 7003T donor, and granddam is the 5139R donor.

- Ratioed 103 on IMF

FS Advance 0081H ET

lot 0081H — FS Advance 0081H ET

Bull – Sept. 13, 2020 – Reg. 44306940

HH ADVANCE 6212D ET
HH ADVANCE 8132F
HH MISS ADVANCE 6040D ET

HH ADVANCE 1069Y ET
HH MISS ADVANCE 3328A
HH MISS ADVANCE 9228W

HH ADVANCE 4082B ET
HH MISS ADVANCE 7003T {DOD}
HH ADVANCE 3033A ET
HH MISS ADVANCE 1010Y ET
HH ADVANCE 4055P
HH MISS ADVANCE 7142T
HH ADVANCE 6163S
HH MISS ADVANCE 6094S

ACT. BW	ADJ. WW	ADJ. YW	SCROTAL	ADJ. REA	ADJ. IMF
89	829	1576	40	15.32	3.85

CED	BW	WW	YW	SC	MILK	CW	REA	MARB	BMI$	BII$	CHB$
+7.8	+1.1	+54	+87	+1.0	+28	+78	+.46	+.28	+420	+507	+130

EYE PIGMENTATION LEFT **70%** RIGHT **50%**

Top Herd Bull Prospect!

0081H is a top-notch, pigmented, zipper fronted, easy moving, big bellied bull that has explosive muscle expression with natural fleshing ability and is another incredible bull out of this flush. To top everything else, he is a powerhouse herd bull prospect that is backed by individual performance and EPDs. Phenotypically, 0081H has oodles of volume, thickness, hip, a huge top, maternal, growth, carcass and eye appeal to burn.

- Posted the heaviest adjusted 365-day weight of the bulls selling
- Ratioed 106 on REA and 104 on IMF
- Full brothers sell as Lots 0073H, 0077H and 0078H
- **Retaining a 1/4 in-herd semen interest**

lot 0082H — FS Advance 0082H

Bull – Sept. 15, 2020 – Reg. 44253554

L1 DOMINO 12491
HH ADVANCE 7202E
HH MISS ADVANCE 5080C

HH ADVANCE 6116D
FS MISS ADVANCE 8088F
FS MISS ADVANCE 642D

L1 DOMINO 09500
L1 DOMINETTE 08442 {DOD}
CL 1 DOMINO 297Z
HH MISS ADVANCE 1056Y ET {DOD}
HH ADVANCE 1013Y ET
HH MISS ADVANCE 1253Y ET
HH ADVANCE 3006A
FS MISS ADVANCE 4005B ET

ACT. BW	ADJ. WW	ADJ. YW	SCROTAL	ADJ. REA	ADJ. IMF
76	727	1367	37	10.71	3.93

CED	BW	WW	YW	SC	MILK	CW	REA	MARB	BMI$	BII$	CHB$
+1.9	+2.8	+53	+84	+1.3	+31	+61	+.14	+.10	+354	+426	+95

EYE PIGMENTATION LEFT **90%** RIGHT **100%**

0082H is a stout made, well balanced, big butted, long bodied, deep sided and thick 7202E son with fantastic performance, pigment and maternal strengths. Dam is a pretty uddered 6116D daughter.

- 104 YR
- Ratioed 109 on IMF

lot 0083H — FS Advance 0083H

Bull – Sept. 16, 2020 – Reg. 44220273

HH ADVANCE 0002X {SOD}
HH ADVANCE 3006A
HH MISS ADVANCE 1142Y

HH ADVANCE 1069Y ET
CL1 DOMINETTE 5130C 1ET
CL 1 DOMINETTE 7136T 1ET {DOD}

HH ADVANCE 7026T ET {SOD}
HH MISS ADVANCE 8163U
HH ADVANCE 8050U ET {SOD}
HH MISS ADVANCE 9176W ET
HH ADVANCE 4055P
HH MISS ADVANCE 7142T
L1 DOMINO 890061
CL 1 DOMINETTE 273M 1ET {DOD}

ACT. BW	ADJ. WW	ADJ. YW	SCROTAL	ADJ. REA	ADJ. IMF
78	690	1271	39	9.93	3.52

CED	BW	WW	YW	SC	MILK	CW	REA	MARB	BMI$	BII$	CHB$
+3.6	+1.4	+47	+71	+1.5	+34	+60	+.11	+.21	+441	+518	+107

EYE PIGMENTATION LEFT **90%** RIGHT **95%**

A low birth weight 3006A son that has great pigment. He is big nutted, deep bodied and packed full of maternal strengths. His dam is a beautiful designed 1069Y daughter out of the Cooper 7136T donor.

- Dam sells as a 3-in-1, Lot 5130C

lot 0085H — FS Advance 0085H

Bull – Sept. 19, 2020 – Reg. 44204796

HH ADVANCE 5107C ET {CHB}
FS ADVANCE 7053E ET
HH MISS ADVANCE 7142T

HH ADVANCE 221 ET
FS MISS ADVANCE 435B
HH MISS ADVANCE 0299X ET

CL 1 DOMINO 215Z {SOD,CHB}
HH MISS ADVANCE 9228W
L1 DOMINO 03571 {SOD}
HH MISS ADVANCE 3171N
CL 1 DOMINO 955W {SOD,CHB}
HH MISS ADVANCE 5152R
HH ADVANCE 7101T
HH MISS ADVANCE 5157R

ACT. BW	ADJ. WW	ADJ. YW	SCROTAL	ADJ. REA	ADJ. IMF
80	703	1288	37	10.15	4.18

CED	BW	WW	YW	SC	MILK	CW	REA	MARB	BMI$	BII$	CHB$
+3.5	+2.7	+53	+86	+1.0	+34	+82	+.42	+.18	+386	+463	+131

EYE PIGMENTATION LEFT **95%** RIGHT **90%**

Red to the ground, pigmented, big ribbed and fancy made 7053E son. 0085H has a great EPD profile, phenotype, maternal and value-added carcass merit.

- Ratioed 116% on IMF

FS Advance 0085H

lot 0091H — FS Advance 0091H

Bull – Sept. 23, 2020 – Reg. 44204834

HH ADVANCE 5107C ET {CHB}
FS ADVANCE 7053E ET
HH MISS ADVANCE 7142T

B&D L1 DOMINO 8186 ET
FS MISS ADVANCE 1121Y
HH MISS ADVANCE 9168W

CL 1 DOMINO 215Z {SOD,CHB}
HH MISS ADVANCE 9228W
L1 DOMINO 03571 {SOD}
HH MISS ADVANCE 3171N
CL 1 DOMINO 623S
CL 1 DOMINETTE 028K {DOD}
CL 1 DOMINO 750T 1ET
HH MISS ADVANCE 6109S

ACT. BW	ADJ. WW	ADJ. YW	SCROTAL	ADJ. REA	ADJ. IMF
90	720	1310	38	9.57	3.61

CED	BW	WW	YW	SC	MILK	CW	REA	MARB	BMI$	BII$	CHB$
–1.9	+4.4	+58	+95	+1.2	+30	+73	+.19	+.13	+325	+402	+114

EYE PIGMENTATION LEFT **80%** RIGHT **75%**

Another big, stout, wide topped, powerful 7053E son. 0091H should sire calves that will mash the scales down at weaning.

- Dam records progeny ratios on 7 calves of WW 103.3 and YW 102.7

lot 0093H — FS Advance 0093H

Bull – Sept. 24, 2020 – Reg. 44253548

HH ADVANCE 6248D ET {CHB}
HH ADVANCE 8059F ET
CL1 DOMINETTE 148Y

HH ADVANCE 6006D ET
FS MISS ADVANCE 8074F
FS MISS ADVANCE 547C

HH ADVANCE 4082B ET
HH MISS ADVANCE 6033S ET
CL 1 DOMINO 9125W 1ET {SOD}
CL 1 DOMINETTE 7136T 1ET {DOD}
HH ADVANCE 4105B ET {SOD}
HH MISS ADVANCE 1175Y ET
HH ADVANCE 3297A ET {CHB,SOD}
CL 1 DOMINETTE 107Y

ACT. BW	ADJ. WW	ADJ. YW	SCROTAL	ADJ. REA	ADJ. IMF
84	719	1186	37	10.90	3.88

CED	BW	WW	YW	SC	MILK	CW	REA	MARB	BMI$	BII$	CHB$
+1.3	+3.3	+56	+78	+1.1	+33	+82	+.42	+.14	+418	+497	+127

EYE PIGMENTATION LEFT **100%** RIGHT **100%**

Fully pigmented, long bodied 8059F son that has added depth, carcass, thickness and style. His dam is a beautiful 6006D daughter that is loaded with cow power and maternal strength.

- Ratioed 108 on IMF

How to bid & buy online:

With **SuperiorClickToBid.com**, you can participate in an online auction in just three easy steps:

STEP ONE: BECOME A MEMBER OF THE SITE

Membership is free. All you need to do is click on the "Become a Member" tab, fill in the required info needed and create your own username and password. This will allow you to register for the auctions that you want to participate in.

STEP TWO: REGISTER FOR AN AUCTION

Once you have your username and password, simply find an auction you're interested in, and click on the "register" button. Your registration request will be sent to Superior, and once approved, you will be notified that you can now bid live for that auction.

STEP THREE: BID WITH CONFIDENCE!

On sale day, simply login, browse to the auction that you desire to participate in, and click the "Bid Live" button. Simply follow along with the auction, and when the price that you want to bid appears, click on the bid button. You will be told if you are the current high bidder, and if you won the lot.

OTHER WAYS TO PARTICIPATE: If you are unable to participate live, you are encouraged to leave an absentee bid. Simply browse to the auction and the lot that you are interested in, enter your absentee bid in the box, and click submit. Your bid will be executed by Superior at the appropriate time on your behalf.

FS Advance 0095H

FS Advance 7053E ET
Six sons & two daughters sell

lot 0095H — FS Advance 0095H

Bull – Sept. 25, 2020 – Reg. 44220283

HH ADVANCE 5107C ET {CHB}
FS ADVANCE 7053E ET
HH MISS ADVANCE 7142T

HH ADVANCE 1013Y ET {SOD}
HH MISS ADVANCE 6351D
BPX RED LADY 6150 809U

CL 1 DOMINO 215Z {SOD,CHB}
HH MISS ADVANCE 9228W
L1 DOMINO 03571 {SOD}
HH MISS ADVANCE 3171N
HH ADVANCE 4055P
HH MISS ADVANCE 7003T {DOD}
HH ADVANCE 6150S ET
CL 1 DOMINETTE 645S

ACT. BW	ADJ. WW	ADJ. YW	SCROTAL	ADJ. REA	ADJ. IMF
83	723	1331	38	13.72	3.69

CED	BW	WW	YW	SC	MILK	CW	REA	MARB	BMI$	BII$	CHB$
+2.4	+4.1	+62	+99	+1.2	+28	+84	+.56	+.24	+393	+481	+140

EYE PIGMENTATION LEFT **80%** RIGHT **80%**

Top Herd Bull Prospect!

0095H is another top performing 7053E son that is long spined, big bellied, good hipped, thick topped and clean fronted. He is a carcass bull deluxe with added eye appeal and a powerful set of EPDs.

- Ratioed 126 on REA and 102 on IMF

FS Advance 0096H

lot 0096H — FS Advance 0096H

Bull – Sept. 26, 2020 – Reg. 44220262

HH ADVANCE 6007D ET {CHB}
HH ADVANCE 8120F ET {CHB}
HH MISS ADVANCE 2178Z

HH ADVANCE 1069Y ET
FS MISS ADVANCE 5011C ET
HH MISS ADVANCE 7003T {DOD}

CL 1 DOMINO 420B 1ET {CHB}
HH MISS ADVANCE 6033S ET
HH ADVANCE 8203U ET {SOD}
HH MISS ADVANCE 9119W
HH ADVANCE 4055P
HH MISS ADVANCE 7142T
CL 1 DOMINO 320N {SOD}
HH MISS ADVANCE 5139R ET

ACT. BW	ADJ. WW	ADJ. YW	SCROTAL	ADJ. REA	ADJ. IMF
89	724	1320	38	9.82	3.95

CED	BW	WW	YW	SC	MILK	CW	REA	MARB	BMI$	BII$	CHB$
+0.8	+4.6	+58	+89	+1.1	+27	+78	+.34	+.15	+381	+460	+126

EYE PIGMENTATION LEFT **100%** RIGHT **75%**

0096H is a thick butted, wide topped, performance 8120F son that has a good EPD profile and is backed by some incredible donor females. His dam is one of the prettiest uddered females on the ranch and is a direct daughter of the 7003T donor female. Lots of maternal strength and proven cow families with added carcass in this bull.

- Ratioed 109 on IMF

lot 0097H — FS Advance 0097H

Bull – Sept. 27, 2020 – Reg. 44204828

HH ADVANCE 4105B ET {SOD}
HH ADVANCE 6006D ET
HH MISS ADVANCE 1175Y ET

HH ADVANCE 1081Y ET
FS MISS ADVANCE 600D
HH MISS ADVANCE 6181S {DOD}

HH ADVANCE 1098Y
L1 DOMINETTE 99374
HH ADVANCE 7034T ET
HH MISS ADVANCE 5139R ET
HH ADVANCE 8050U ET {SOD}
HH MISS ADVANCE 6188S
HH ADVANCE 4140P {SOD,CHB}
HH MISS ADVANCE 4162P

ACT. BW	ADJ. WW	ADJ. YW	SCROTAL	ADJ. REA	ADJ. IMF
89	713	1281	37	9.76	3.70

CED	BW	WW	YW	SC	MILK	CW	REA	MARB	BMI$	BII$	CHB$
+2.9	+3.2	+54	+85	+1.0	+32	+71	+.31	+.07	+402	+475	+109

EYE PIGMENTATION LEFT **95%** RIGHT **100%**

A soft made 6006D son that has excellent pigment and eye appeal. He is deep bodied and good moving. His dam is a nice 1081Y daughter that has been one of our favorites since she was born.

- Ratioed 103 on IMF

lot 0098H — FS Advance 0098H

Bull – Oct. 1, 2020 – Reg. 44220279

HH ADVANCE 5107C ET {CHB}
FS ADVANCE 7053E ET
HH MISS ADVANCE 7142T

HH ADVANCE 1059Y {CHB}
FS MISS ADVANCE 6013D
HH MISS ADVANCE 2170Z

CL 1 DOMINO 215Z {SOD,CHB}
HH MISS ADVANCE 9228W
L1 DOMINO 03571 {SOD}
HH MISS ADVANCE 3171N
CL 1 DOMINO 7128T 1ET
HH MISS ADVANCE 7239T
HH ADVANCE 9144W {SOD}
HH MISS ADVANCE 0008X

ACT. BW	ADJ. WW	ADJ. YW	SCROTAL	ADJ. REA	ADJ. IMF
84	650	1250	37	9.46	3.87

CED	BW	WW	YW	SC	MILK	CW	REA	MARB	BMI$	BII$	CHB$
–0.2	+3.1	+53	+90	+1.3	+26	+71	+.16	+.27	+367	+450	+131

EYE PIGMENTATION LEFT **70%** RIGHT **60%**

Another powerful built 7053E son that has depth of body, length, muscle expression and a strong EPD profile. His 0098H dam is a beautiful uddered 1059Y daughter that has done a great job for us.

- Ratioed 107 on IMF

FS Advance 0103H

HH Advance 8059F ET
Eight sons & eight daughters sell

lot 0103H — FS Advance 0103H

Bull – Oct. 12, 2020 – Reg. 44253550

HH ADVANCE 6248D ET {CHB}
HH ADVANCE 8059F ET
CL1 DOMINETTE 148Y

HH ADVANCE 6006D ET
FS MISS ADVANCE 8078F
FS MISS ADVANCE 435B

HH ADVANCE 4082B ET
HH MISS ADVANCE 6033S ET
CL 1 DOMINO 9125W 1ET {SOD}
CL 1 DOMINETTE 7136T 1ET {DOD}
HH ADVANCE 4105B ET {SOD}
HH MISS ADVANCE 1175Y ET
HH ADVANCE 221 ET
HH MISS ADVANCE 0299X ET

ACT. BW	ADJ. WW	ADJ. YW	SCROTAL	ADJ. REA	ADJ. IMF
70	724	1368	36	11.23	3.90

CED	BW	WW	YW	SC	MILK	CW	REA	MARB	BMI$	BII$	CHB$
+5.1	+2.4	+56	+92	+1.2	+34	+89	+.47	+.05	+402	+475	+129

EYE PIGMENTATION LEFT **90%** RIGHT **90%**

Top Herd Bull Prospect!

0103H is as red nutted as a MAGA hat! FJB This bull has been one to keep an eye on because he keeps getting better every time you see him. He is deep, long, pigmented and thick and has a great hip on him. His dam is a powerhouse 6006D daughter that is a producer.

- 104 YR
- Ratioed 103 on REA and 108 on IMF

lot 0106H — FS Advance 0106H

Bull – Oct. 15, 2020 – Reg. 44204841

HH ADVANCE 1013Y ET {SOD}
HH ADVANCE 6116D
HH MISS ADVANCE 1253Y ET

HH ADVANCE 1069Y ET
FS MISS ADVANCE 3013A ET
HH MISS ADVANCE 9028W ET

HH ADVANCE 4055P
HH MISS ADVANCE 7003T {DOD}
HH ADVANCE 9144W {SOD}
HH MISS ADVANCE 7063T ET

HH ADVANCE 4055P
HH MISS ADVANCE 7142T
HH ADVANCE 7101T
HH MISS ADVANCE 1028L

ACT. BW	ADJ. WW	ADJ. YW	SCROTAL	ADJ. REA	ADJ. IMF
77	641	1200	36	11.10	3.45

CED	BW	WW	YW	SC	MILK	CW	REA	MARB	BMI$	BII$	CHB$
+6.6	+3.3	+52	+77	+1.2	+27	+64	+.09	+.22	+366	+445	+116

EYE PIGMENTATION LEFT **30%** RIGHT **40%**

An all around great 6116D son that will add depth, length, style, carcass and thickness to your calf crops. His dam is a 1069Y daughter out of the same family as the 1098Y herd sire.

- Ratioed 102 on REA

lot 0108H — FS Advance 0108H

Bull – Oct. 16, 2020 – Reg. 44253544

HH ADVANCE 6248D ET {CHB}
HH ADVANCE 8059F ET
CL1 DOMINETTE 148Y

HH ADVANCE 5107C ET {CHB}
FS MISS ADVANCE 8040F
RDB L1 MISS ADVANCE 4052 D630

HH ADVANCE 4082B ET
HH MISS ADVANCE 6033S ET
CL 1 DOMINO 9125W 1ET {SOD}
CL 1 DOMINETTE 7136T 1ET {DOD}

CL 1 DOMINO 215Z {SOD,CHB}
HH MISS ADVANCE 9228W
HH ADVANCE 4052B ET
FS MISS ADVANCE 349A

ACT. BW	ADJ. WW	ADJ. YW	SCROTAL	ADJ. REA	ADJ. IMF
80	720	1364	35	9.11	3.92

CED	BW	WW	YW	SC	MILK	CW	REA	MARB	BMI$	BII$	CHB$
+2.5	+2.3	+59	+91	+0.9	+32	+74	+.12	+.15	+394	+477	+113

EYE PIGMENTATION LEFT **95%** RIGHT **100%**

Great pigment, depth, length and carcass in this 8059F son. 0108H will add some pounds to your calf crop along with thickness and class. His dam is a well built 5107C daughter that has a lot of potential and sells as Lot 8040F.

- 103 YR
- Ratioed 109 on IMF

FS Miss Advance 504C
Maternal granddam of 0121H

lot 0114H — FS Advance 0114H

Bull – Oct. 30, 2020 – Reg. 44306943

HH ADVANCE 5107C ET {CHB}
FS ADVANCE 7053E ET
HH MISS ADVANCE 7142T

HH ADVANCE 3297A ET {CHB,SOD}
HH MISS ADVANCE 7109E
HH MISS ADVANCE 1072Y ET

CL 1 DOMINO 215Z {SOD,CHB}
HH MISS ADVANCE 9228W
L1 DOMINO 03571 {SOD}
HH MISS ADVANCE 3171N

CL 1 DOMINO 091X {CHB}
HH MISS ADVANCE 9228W
HH ADVANCE 4055P
HH MISS ADVANCE 7003T {DOD}

ACT. BW	ADJ. WW	ADJ. YW	SCROTAL	ADJ. REA	ADJ. IMF
88	713	1417	39	11.01	3.16

CED	BW	WW	YW	SC	MILK	CW	REA	MARB	BMI$	BII$	CHB$
+3.4	+3.1	+58	+99	+1.4	+28	+79	+.42	+.14	+414	+494	+126

EYE PIGMENTATION LEFT **90%** RIGHT **95%**

Top Herd Bull Prospect!

A super stout, big nutted, pigmented, deep, thick and long 7053E son that has everything right going for him. This pedigree is stacked plum full of proven females that have produced some of the best herd sires all around the USA. Dam is goggle eyed and has a perfect udder.

- 101 NR and 103 YR

lot 0119H — FS Advance 0119H

Bull – Nov. 8, 2020 – Reg. 44220284

HH ADVANCE 5107C ET {CHB}
FS ADVANCE 7047E ET
HH MISS ADVANCE 7142T

HH ADVANCE 3006A
FS MISS ADVANCE 7012E ET
HH MISS ADVANCE 1126Y

CL 1 DOMINO 215Z {SOD,CHB}
HH MISS ADVANCE 9228W
L1 DOMINO 03571 {SOD}
HH MISS ADVANCE 3171N

HH ADVANCE 0002X {SOD}
HH MISS ADVANCE 1142Y
HH ADVANCE 7034T ET
HH MISS ADVANCE 7088T ET

ACT. BW	ADJ. WW	ADJ. YW	SCROTAL	ADJ. REA	ADJ. IMF
90	725	1407	35	11.10	3.56

CED	BW	WW	YW	SC	MILK	CW	REA	MARB	BMI$	BII$	CHB$
+4.2	+2.3	+56	+88	+1.3	+29	+79	+.43	+.12	+352	+426	+119

EYE PIGMENTATION LEFT **100%** RIGHT **100%**

Well bred, fully pigmented and big nutted 7047E son with a balanced EPD profile that will add some value and volume to your calf crop. His dam is a direct daughter of the 1126Y donor cow that produced so many outstanding individuals. Big time maternal strength is bred into this young bull.

- 102 NR and 102 YR

lot 0121H — FS Advance 0121H

Bull – Nov. 10, 2020 – Reg. 44253543

CL1 DOMINO 5110C
HH ADVANCE 7193E ET
HH MISS ADVANCE 6033S ET

HH ADVANCE 5107C ET {CHB}
FS MISS ADVANCE 7097E
FS MISS ADVANCE 504C

CL 1 DOMINO 3100A 1ET
CL 1 DOMINETTE 055X {DOD}
HH ADVANCE 3196N {SOD}
HH MISS ADVANCE 147L ET

CL 1 DOMINO 215Z {SOD,CHB}
HH MISS ADVANCE 9228W
HH ADVANCE 0081X ET
HH MISS ADVANCE 6181S {DOD}

ACT. BW	ADJ. WW	ADJ. YW	SCROTAL	ADJ. REA	ADJ. IMF
85	729	1306	35	11.32	3.71

CED	BW	WW	YW	SC	MILK	CW	REA	MARB	BMI$	BII$	CHB$
+1.9	+2.5	+59	+85	+0.5	+22	+81	+.31	+.19	+363	+446	+121

EYE PIGMENTATION LEFT **95%** RIGHT **100%**

Great pigment, length, muscle expression, depth and a smooth front. This 7193E son is well balanced, and his granddam is a terrific 0081X daughter. His dam is a 5107C daughter that is backed by some powerful cow families.

- 103 NR

lot 0122H — FS Advance 0122H

Bull – Nov. 11, 2020 – Reg. 44253536

CL1 DOMINO 5110C
HH ADVANCE 7193E ET
HH MISS ADVANCE 6033S ET

HH ADVANCE 4101B
FS MISS ADVANCE 7078E
HH MISS ADVANCE 0232X {DOD}

CL 1 DOMINO 3100A 1ET
CL 1 DOMINETTE 055X {DOD}
HH ADVANCE 3196N {SOD}
HH MISS ADVANCE 147L ET
HH ADVANCE 221 ET
HH MISS ADVANCE 1056Y ET {DOD}
HH ADVANCE 7034T ET
HH MISS ADVANCE 4016P ET {DOD}

ACT. BW	ADJ. WW	ADJ. YW	SCROTAL	ADJ. REA	ADJ. IMF
88	729	1284	32	10.83	3.62

CED	BW	WW	YW	SC	MILK	CW	REA	MARB	BMI$	BII$	CHB$
+2.1	+3.6	+57	+88	+0.2	+26	+70	+.29	+.14	+368	+447	+113

EYE PIGMENTATION LEFT **100%** RIGHT **100%**

A 100% pigmented 7193E son that has a superb EPD profile and is backed by some remarkable dams. Granddam is the great 0232X donor that has produced so many high-quality animals for us and Holden Herefords.

- 100% pigmented
- 103 NR
- Granddam boasts the following progeny ratios on 7 calves: 104.9 WW, 105.3 YR, 102.2 REA and 105.3 IMF.

HH Miss Advance 0232X
Dam of 0127H

FS Advance 0129H

lot 0129H — FS Advance 0129H

Bull – Nov. 28, 2020 – Reg. 44253542

HH ADVANCE 4105B ET {SOD}
HH ADVANCE 6006D ET
HH MISS ADVANCE 1175Y ET

HH ADVANCE 5107C ET {CHB}
FS MISS ADVANCE 7092E
FS MISS ADVANCE 5017C ET

HH ADVANCE 1098Y
L1 DOMINETTE 99374
HH ADVANCE 7034T ET
HH MISS ADVANCE 5139R ET
CL 1 DOMINO 215Z {SOD,CHB}
HH MISS ADVANCE 9228W
HH ADVANCE 1069Y ET
HH MISS ADVANCE 8064U ET

ACT. BW	ADJ. WW	ADJ. YW	SCROTAL	ADJ. REA	ADJ. IMF
82	675	1070	36	11.21	3.92

CED	BW	WW	YW	SC	MILK	CW	REA	MARB	BMI$	BII$	CHB$
+6.8	+1.2	+51	+78	+0.8	+29	+68	+.22	+.17	+424	+500	+116

EYE PIGMENTATION LEFT **100%** RIGHT **100%**

A great all-around heifer bull prospect that has a lot going for him. 0129H is a moderate built bull that is long bodied, pigmented, thick butted and wide topped. His dam is a great uddered 5107C daughter.

- Ratioed 106 on IMF
- 100% pigmented

lot 0127H — FS Advance 0127H

Bull – Nov. 22, 2020 – Reg. 44204719

CL1 DOMINO 5110C
HH ADVANCE 7193E ET
HH MISS ADVANCE 6033S ET

HH ADVANCE 7034T ET
HH MISS ADVANCE 0232X {DOD}
HH MISS ADVANCE 4016P ET {DOD}

CL 1 DOMINO 3100A 1ET
CL 1 DOMINETTE 055X {DOD}
HH ADVANCE 3196N {SOD}
HH MISS ADVANCE 147L ET
L1 DOMINO 03571 {SOD}
HH MISS ADVANCE 1088L {DOD}
HH ADVANCE 0094K
HH MISS ADVANCE 0023K {DOD}

ACT. BW	ADJ. WW	ADJ. YW	SCROTAL	ADJ. REA	ADJ. IMF
90	744	1468	36	12.32	3.98

CED	BW	WW	YW	SC	MILK	CW	REA	MARB	BMI$	BII$	CHB$
+3.6	+3.8	+58	+99	+0.8	+28	+74	+.23	+.14	+402	+485	+114

EYE PIGMENTATION LEFT **95%** RIGHT **85%**

Big time maternal bull out of the 0232X Dam of Distinction donor that has produced so many astonishing individuals. Lots of carcass, depth, thickness, pigment and performance in this 7193E son.

- 109 NR and 107 YR
- Ratioed 105 on REA and 107 on IMF
- Maternal sisters sell as buyer's choice Lots 0117H and 0118H and Lot 7078E

lot 0130H — FS Advance 0130H

Bull – Nov. 29, 2020 – Reg. 44306946

HH ADVANCE 4105B ET {SOD}
HH ADVANCE 6006D ET
HH MISS ADVANCE 1175Y ET

L1 DOMINO 08469
HH MISS ADVANCE 1247Y
HH MISS ADVANCE 9227W

HH ADVANCE 1098Y
L1 DOMINETTE 99374
HH ADVANCE 7034T ET
HH MISS ADVANCE 5139R ET
L1 DOMINO 05516 {CHB}
L1 DOMINETTE 99374
HH ADVANCE 7110T ET
HH MISS ADVANCE 7245T ET

ACT. BW	ADJ. WW	ADJ. YW	SCROTAL	ADJ. REA	ADJ. IMF
90	639	1093	37	11.47	4.04

CED	BW	WW	YW	SC	MILK	CW	REA	MARB	BMI$	BII$	CHB$
+7.1	+1.5	+42	+70	+1.2	+26	+60	+.27	+.18	+389	+455	+111

EYE PIGMENTATION LEFT **90%** RIGHT **100%**

Another great pigmented, low birth weight 6006D son. 0130H has a lot to offer. Deep, long spined and thick, he has longevity bred into him. His dam is an easy doing brood cow that has always produced a keeper calf.

- Ratioed 101 REA and 109 IMF

The Spring Yearling Bulls

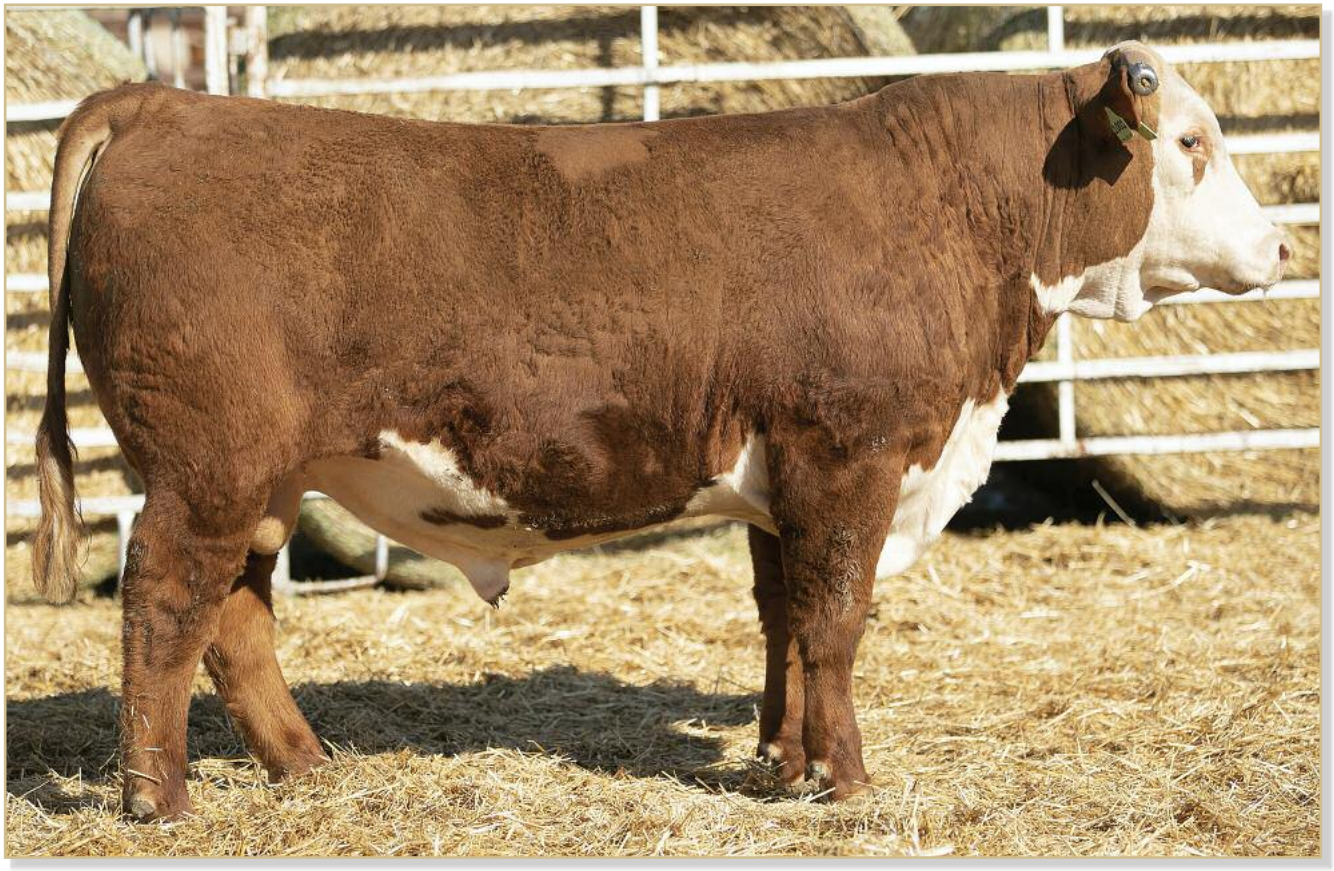

FS Advance 1001J

Top Herd Bull Prospect!

About the spring yearling bulls...

As a group, these spring yearling bulls had an average birth weight of 79 lbs., an average 205-day weight of 817 lbs. and an average 365-day weight of 1364 lbs. We have really focused on the carcass in our cattle, and this group of bulls scanned great. The average for this set of bulls is 12.04 sq. in. on REA and 4.06% on IMF.

lot 1001J — FS Advance 1001J

Bull – Jan. 1, 2021 – Reg. 44307006

HH ADVANCE 6248D ET {CHB}
HH ADVANCE 8059F ET
CL1 DOMINETTE 148Y

HH ADVANCE 6006D ET
FS MISS ADVANCE 8004F
HH MISS ADVANCE 6033D ET

HH ADVANCE 4082B ET
HH MISS ADVANCE 6033S ET
CL 1 DOMINO 9125W 1ET {SOD}
CL 1 DOMINETTE 7136T 1ET {DOD}
HH ADVANCE 4105B ET {SOD}
HH MISS ADVANCE 1175Y ET
HH ADVANCE 3297A ET {CHB,SOD}
HH MISS ADVANCE 2035Z ET

ACT. BW	ADJ. WW	ADJ. YW	SCROTAL	ADJ. REA	ADJ. IMF
70	816	1339	38	11.76	4.47

CED	BW	WW	YW	SC	MILK	CW	REA	MARB	BMI$	BII$	CHB$
+8.3	+0.4	+51	+83	+1.2	+32	+76	+.31	+.05	+435	+505	+110

EYE PIGMENTATION LEFT **95%** RIGHT **100%**

Red to the floor with big rib shape, pigment, length and style in this powerful 8059F son. 1001J's dam is a great uddered 6006D daughter out of the 6033D donor female we purchased from Holden for $17,000 in their 2017 sale.

- Ratioed 109 on IMF

FS Advance 1002J

Top Herd Bull Prospect!

lot 1002J — FS Advance 1002J

Bull – Jan. 8, 2021 – Reg. 44307010

HH ADVANCE 6248D ET {CHB}
HH ADVANCE 8059F ET
CL1 DOMINETTE 148Y

HH ADVANCE 4082B ET
HH MISS ADVANCE 6033S ET

CL 1 DOMINO 9125W 1ET {SOD}
CL 1 DOMINETTE 7136T 1ET {DOD}

HH ADVANCE 6250D ET
FS MISS ADVANCE 8026F
HH MISS ADVANCE 2218Z ET

HH ADVANCE 3297A ET {CHB,SOD}
HH MISS ADVANCE 1126Y

HH ADVANCE 9075W ET {SOD}
HH MS ADV 7008G 1ET

CED	BW	WW	YW	SC	MILK	CW	REA	MARB	BMI$	BII$	CHB$
+6.3	+2.3	+56	+90	+1.4	+30	+85	+.40	+.01	+389	+458	+120

ACT. BW	ADJ. WW	ADJ. YW	SCROTAL	ADJ. REA	ADJ. IMF
75	835	1369	38	12.38	3.82

EYE PIGMENTATION LEFT **100%** RIGHT **100%**

Big time herd bull prospect that has a lot going his way. 1002J is a top notch 8059F son that is big ribbed, strong hipped, huge topped, long bodied, red to the ground and fully pigmented. He is super clean up front with lots of eye appeal, muscle, maternal strengths, carcass and a balanced EPD profile. His dam is an up-and-coming donor, and his granddam is a top performing donor that has produced some outstanding individuals.

- Ratioed 102 on REA
- **Retaining a 1/4 in-herd semen interest**

GE-EPDs on the bulls selling were pending at catalog press time and should be available prior to sale day.
Check online at hereford.org or flyingsherefords.com

FS Advance 1005J

lot 1005J — FS Advance 1005J

Bull – Jan. 13, 2021 – Reg. 44307012

HH ADVANCE 6248D ET {CHB}
HH ADVANCE 8059F ET
CL1 DOMINETTE 148Y

HH ADVANCE 6250D ET
FS MISS ADVANCE 8037F
FS MISS ADVANCE 507C

HH ADVANCE 4082B ET
HH MISS ADVANCE 6033S ET
CL 1 DOMINO 9125W 1ET {SOD}
CL 1 DOMINETTE 7136T 1ET {DOD}
HH ADVANCE 3297A ET {CHB,SOD}
HH MISS ADVANCE 1126Y
HH ADVANCE 3006A
FS MISS ADVANCE 301A

ACT. BW	ADJ. WW	ADJ. YW	SCROTAL	ADJ. REA	ADJ. IMF
70	806	1311	38	11.64	3.74

CED	BW	WW	YW	SC	MILK	CW	REA	MARB	BMI$	BII$	CHB$
+7.6	+1.6	+53	+85	+1.7	+30	+78	+.29	+.13	+373	+445	+127

EYE PIGMENTATION LEFT **95%** RIGHT **70%**

Just look how well balanced this 8059F son is put together. He has a fabulous neck extension, length of body, depth and so much eye appeal. His dam is goggle eyed and has a beautiful udder.

- Dam records 2@112.5 for IMF ratio.

lot 1008J — FS Advance 1008J

Bull – Jan. 23, 2021 – Reg. 44307011

HH ADVANCE 6248D ET {CHB}
HH ADVANCE 8059F ET
CL1 DOMINETTE 148Y

HH ADVANCE 4101B
FS MISS ADVANCE 8029F
CL 1 DOMINETTE 606S 1ET

HH ADVANCE 4082B ET
HH MISS ADVANCE 6033S ET
CL 1 DOMINO 9125W 1ET {SOD}
CL 1 DOMINETTE 7136T 1ET {DOD}
HH ADVANCE 221 ET
HH MISS ADVANCE 1056Y ET {DOD}
HH ADVANCE 3113N 1ET {SOD}
CL 1 DOMINETTE 0112K 1ET

ACT. BW	ADJ. WW	ADJ. YW	SCROTAL	ADJ. REA	ADJ. IMF
89	817	1304	36	10.95	4.65

CED	BW	WW	YW	SC	MILK	CW	REA	MARB	BMI$	BII$	CHB$
+1.2	+4.0	+53	+81	+1.0	+32	+68	+.26	+.05	+397	+466	+108

EYE PIGMENTATION LEFT **30%** RIGHT **95%**

A well designed, soft made, deep sided, thick topped, pigmented 8059F son. 1008J's pedigree is loaded with some incredible donor females and cow families. He has lots of maternal strengths to add to your herd along with carcass merit.

- Ratioed 114 on IMF

lot 1009J — FS Advance 1009J

Bull – Jan. 26, 2021 – Reg. 44307024

CL1 DOMINO 5110C
HH ADVANCE 7193E ET
HH MISS ADVANCE 6033S ET

HH ADVANCE 1044Y ET
M-B HH MS ADVANCE A687-4057 ET
HH MISS ADVANCE 4057P ET

CL 1 DOMINO 3100A 1ET
CL 1 DOMINETTE 055X {DOD}
HH ADVANCE 3196N {SOD}
HH MISS ADVANCE 147L ET
HH ADVANCE 8203U ET {SOD}
HH MISS ADVANCE 6074S
HH ADVANCE 0024K {SOD}
HH MS ADV 7008G 1ET

ACT. BW	ADJ. WW	ADJ. YW	SCROTAL	ADJ. REA	ADJ. IMF
87	752	1277	30	13.11	3.76

CED	BW	WW	YW	SC	MILK	CW	REA	MARB	BMI$	BII$	CHB$
–1.8	+4.7	+53	+82	+0.1	+20	+74	+.27	+.08	+333	+400	+116

EYE PIGMENTATION LEFT **80%** RIGHT **100%**

A powerful, pigmented 7193E son that will increase the value of your calf crop tremendously. Talk about a pedigree with some outstanding females and powerhouse sires! 1009J will do it all for you.

- Ratioed 108 on REA

FS Advance 1010J

Top Herd Bull Prospect!

lot 1010J — FS Advance 1010J

Bull – Jan. 28, 2021 – Reg. 44307017

HH ADVANCE 5019C ET {CHB}
HH ADVANCE 9076G ET
HH MISS ADVANCE 4011B ET

CL 1 DOMINO 744E {CHB}
HH MISS ADVANCE 9010G
HH MISS ADVANCE 7020E ET

CL 1 DOMINO 215Z {SOD,CHB}
HH MISS ADVANCE 1072Y ET
HH ADVANCE 1098Y
HH MISS ADVANCE 0121X
CL1 DOMINO 5191C 1ET
CL1 DOMINETTE 512C
CL1 DOMINO 4150B {CHB}
HH MISS ADVANCE 1010Y ET

ACT. BW	ADJ. WW	ADJ. YW	SCROTAL	ADJ. REA	ADJ. IMF
80	889	1541	39	12.20	4.19

CED	BW	WW	YW	SC	MILK	CW	REA	MARB	BMI$	BII$	CHB$
+1.3	+3.7	+67	+108	+1.9	+29	+80	+.23	+.35	+376	+478	+134

EYE PIGMENTATION LEFT **100%** RIGHT **95%**

1010J is an outstanding 9076G son that has checked all the boxes. His individual performance is remarkable. He is long made, thick topped, pigmented and has tremendous carcass. His dam is a young 744E daughter that has an incredible udder and is making her way to our donor pen.

- Posted the heaviest adjusted 205-day weight of the bulls selling
- 107 NR and 112 YR

lot 1012J — FS Advance 1012J

Bull – Feb. 2, 2021 – Reg. 44306999

CL1 DOMINO 5110C
HH ADVANCE 7193E ET
HH MISS ADVANCE 6033S ET

HH ADVANCE 1059Y {CHB}
FS MISS ADVANCE 605D
HH MISS ADVANCE 1288Y

CL 1 DOMINO 3100A 1ET
CL 1 DOMINETTE 055X {DOD}
HH ADVANCE 3196N {SOD}
HH MISS ADVANCE 147L ET
CL 1 DOMINO 7128T 1ET
HH MISS ADVANCE 7239T
L1 DOMINO 08469
HH MISS ADVANCE 9248W ET

ACT. BW	ADJ. WW	ADJ. YW	SCROTAL	ADJ. REA	ADJ. IMF
89	815	1416	33	12.85	3.93

CED	BW	WW	YW	SC	MILK	CW	REA	MARB	BMI$	BII$	CHB$
–0.7	+4.3	+57	+95	+0.3	+25	+74	+.26	+.20	+342	+421	+126

EYE PIGMENTATION LEFT **85%** RIGHT **35%**

A pigmented, stout built, long bodied 7193E son with excellent carcass. 1012J should produce some powerhouse calves that will mash the scales down.

- 103 YR
- Ratioed 106 on REA

lot 1013J — FS Advance 1013J

Bull – Feb. 2, 2021 – Reg. 44307019

HH ADVANCE 5019C ET {CHB}
HH ADVANCE 9076G ET
HH MISS ADVANCE 4011B ET

HH ADVANCE 5107C ET {CHB}
FS MISS ADVANCE 9014G ET
HH MISS ADVANCE 7142T

CL 1 DOMINO 215Z {SOD,CHB}
HH MISS ADVANCE 1072Y ET
HH ADVANCE 1098Y
HH MISS ADVANCE 0121X
CL 1 DOMINO 215Z {SOD,CHB}
HH MISS ADVANCE 9228W
L1 DOMINO 03571 {SOD}
HH MISS ADVANCE 3171N

ACT. BW	ADJ. WW	ADJ. YW	SCROTAL	ADJ. REA	ADJ. IMF
84	883	1389	37	11.86	4.18

CED	BW	WW	YW	SC	MILK	CW	REA	MARB	BMI$	BII$	CHB$
+0.1	+3.9	+63	+92	+1.3	+32	+77	+.18	+.31	+404	+501	+130

EYE PIGMENTATION LEFT **95%** RIGHT **80%**

Check out the EPD profile on this 9076G son. 1013J is a powerhouse bull that is thick, long bodied, deep sided and pigmented and has a proven, predictable pedigree.

- 106 NR
- Ratioed 102 on IMF

lot 1014J — FS Advance 1014J

Bull – Feb. 5, 2021 – Reg. 44307040

HH ADVANCE 5019C ET {CHB}
HH ADVANCE 9076G ET
HH MISS ADVANCE 4011B ET

HH ADVANCE 3006A
FS MISS ADVANCE 8117F
HH MISS ADVANCE 5239C ET

CL 1 DOMINO 215Z {SOD,CHB}
HH MISS ADVANCE 1072Y ET
HH ADVANCE 1098Y
HH MISS ADVANCE 0121X
HH ADVANCE 0002X {SOD}
HH MISS ADVANCE 1142Y
CL 1 DOMINO 297Z
HH MISS ADVANCE 6155S

ACT. BW	ADJ. WW	ADJ. YW	SCROTAL	ADJ. REA	ADJ. IMF
70	873	1382	35	10.73	4.31

CED	BW	WW	YW	SC	MILK	CW	REA	MARB	BMI$	BII$	CHB$
+2.9	+2.0	+58	+88	+1.1	+29	+65	+.07	+.31	+394	+486	+119

EYE PIGMENTATION LEFT **65%** RIGHT **100%**

A well balanced 9076G son that will sire some remarkable calves. 1014J is pigmented, deep, big topped and backed by some awesome cow families. His dam is a great uddered 3006A daughter and sells as Lot 8117F.

- 105 NR and 101 YR
- Ratioed 105 on IMF

HEREFORD ADVANTAGE

Use the Hereford Advantage program to increase added market power and brand recognition with feeder cattle sired by a Hereford bull battery ranking in the top 50% for the CHB$ index.

MATERNAL ADVANTAGE

The Maternal Advantage program generates females with added longevity, more docility, increased fertility and more profit per year. Can be utilized by producers using Hereford bulls on British-based cows or Brahman-based cows in their breeding program.

PREMIUM RED BALDY

Premium Red Baldy is designed to take advantage of the best traits of both Hereford and Red Angus. Females must be sired by bulls in the top 50% of the breed for Baldy Maternal Index (BMI$) or Herdbuilder Index (HB).

American HEREFORD ASSOCIATION

HerefordTruth.com | (816) 842-3757

FS Advance 1015J

Top Herd Bull Prospect!

lot 1015J — FS Advance 1015J

Bull – Feb. 6, 2021 – Reg. 44307003

HH ADVANCE 3297A ET {CHB,SOD}
HH ADVANCE 6250D ET
HH MISS ADVANCE 1126Y

HH ADVANCE 9075W ET {SOD}
HH MISS ADVANCE 2218Z ET
HH MS ADV 7008G 1ET

CL 1 DOMINO 091X {CHB}
HH MISS ADVANCE 9228W
HH ADVANCE 7034T ET
HH MISS ADVANCE 7088T ET

HH ADVANCE 7101T
HH MISS ADVANCE 1028L
CL 1 DOMINO 500E {SOD}
HH MISS ADVANCE 251B

ACT. BW	ADJ. WW	ADJ. YW	SCROTAL	ADJ. REA	ADJ. IMF
80	846	1452	36	14.41	3.87

CED	BW	WW	YW	SC	MILK	CW	REA	MARB	BMI$	BII$	CHB$
+5.8	+3.8	+60	+98	+1.1	+29	+88	+.55	–.02	+321	+387	+129

EYE PIGMENTATION LEFT **100%** RIGHT **100%**

A well-marked, deep ribbed 6250D son. 1015J has a great EPD profile with added pigment. He is stout in his design with added style. He has oodles of maternal strengths, and his dam is the HH Miss Advance 2218Z donor that has made a paramount impact in our herd . 1015J is red to the floor, wide topped, big hipped and long bodied. He is a top herd bull prospect that will be sure to add value to your calf crop.

- 102 NR and 106 YR
- Ratioed 119 on REA
- **Retaining a 1/4 in-herd semen interest**

Think Line One. Think Flying S Herefords!

lot 1017J — FS Advance 1017J

Bull – Feb. 14, 2021 – Reg. 44307041

HH ADVANCE 5019C ET {CHB}
HH ADVANCE 9076G ET
HH MISS ADVANCE 4011B ET

HH ADVANCE 6116D
FS MISS ADVANCE 8111F
FS MISS ADVANCE 644D

CL 1 DOMINO 215Z {SOD,CHB}
HH MISS ADVANCE 1072Y ET
HH ADVANCE 1098Y
HH MISS ADVANCE 0121X
HH ADVANCE 1013Y ET {SOD}
HH MISS ADVANCE 1253Y ET
HH ADVANCE 4052B ET
FS MISS ADVANCE 357A ET

ACT. BW	ADJ. WW	ADJ. YW	SCROTAL	ADJ. REA	ADJ. IMF
69	834	1310	36	11.71	4.07

CED	BW	WW	YW	SC	MILK	CW	REA	MARB	BMI$	BII$	CHB$
+4.5	+2.2	+54	+78	+1.2	+29	+72	+.13	+.43	+376	+470	+142

EYE PIGMENTATION LEFT **100%** RIGHT **85%**

A pigmented, deep bodied, thick made 9076G son that has a lot to add to your calf crop. There is lots of carcass built into this young bull. He will produce some great uddered females while adding valuable pounds to your calf crop.

FS Advance 1022J

lot 1021J — FS Advance 1021J

Bull – Mar. 4, 2021 – Reg. 44307023

CL 1 DOMINO 6187D {CHB}
CL 1 DOMINO 8138F 1ET
CL 1 DOMINETTE 2185Z

CL 1 DOMINO 7131E 1ET {CHB}
CL 1 DOMINETTE 9141G 1ET
CL1 DOMINETTE 450B

HH ADVANCE 4067B ET
CL1 DOMINETTE 450B
CL 1 DOMINO 994W 1ET {CHB}
CL 1 DOMINETTE 966W
HH ADVANCE 5044C ET {CHB}
CL 1 DOMINETTE 3175A
CL 1 DOMINO 215Z {SOD,CHB}
CL 1 DOMINETTE 1178Y

ACT. BW	ADJ. WW	ADJ. YW	SCROTAL	ADJ. REA	ADJ. IMF
84	769	1335	34	11.33	3.92

CED	BW	WW	YW	SC	MILK	CW	REA	MARB	BMI$	BII$	CHB$
+0.5	+2.5	+64	+100	+1.1	+26	+82	+.53	+.35	+336	+431	+140

EYE PIGMENTATION LEFT **65%** RIGHT **85%**

A well made 8138F son out of our up-and-coming Cooper donor. 1021J is a younger yearling bull that has tons of potential. We have already moved 9141G into our donor program and are very excited to see what else she can produce. She is one of the prettiest uddered females we have seen, and we look forward to having her influence throughout our herd.

- 105 NR and 101 YR

lot 1022J — FS Advance 1022J

Bull – Mar. 4, 2021 – Reg. 44307005

HH ADVANCE 6248D ET {CHB}
HH ADVANCE 8059F ET
CL1 DOMINETTE 148Y

HH ADVANCE 8050U ET {SOD}
FS MISS ADVANCE 3011A ET
HH MISS ADVANCE 9028W ET

HH ADVANCE 4082B ET
HH MISS ADVANCE 6033S ET
CL 1 DOMINO 9125W 1ET {SOD}
CL 1 DOMINETTE 7136T 1ET {DOD}
L1 DOMINO 03571 {SOD}
HH MISS ADVANCE 365N
HH ADVANCE 7101T
HH MISS ADVANCE 1028L

ACT. BW	ADJ. WW	ADJ. YW	SCROTAL	ADJ. REA	ADJ. IMF
85	695	1302	36	11.62	3.93

CED	BW	WW	YW	SC	MILK	CW	REA	MARB	BMI$	BII$	CHB$
+3.0	+2.7	+53	+83	+1.1	+32	+77	+.34	+.04	+448	+518	+113

EYE PIGMENTATION LEFT **30%** RIGHT **45%**

Here is an 8059F son that will really fire on some eared cattle. 1022J is loaded with maternal strengths, carcass, depth, length and style. His dam is a good uddered brood cow that is a direct daughter of the 9028W donor that is in the same family as the 1098Y herd sire.

- Top 10% BII Index

Frozen Semen Opportunity

HH Advance 0043H

lot 0043H — HH Advance 0043H

{DLF,HYF,IEF,MSUDF,MDF}

Bull – Jan. 7, 2020 – Reg. 44128619

HH ADVANCE 6212D ET
HH ADVANCE 8132F
HH MISS ADVANCE 6040D ET

HH ADVANCE 5148C ET
HH MISS ADVANCE 8046F
HH MISS ADVANCE 6185D ET

HH ADVANCE 4082B ET
HH MISS ADVANCE 7003T {DOD}
HH ADVANCE 3033A ET
HH MISS ADVANCE 1010Y ET

L1 DOMINO 01498
HH MISS ADVANCE 0232X {DOD}
HH ADVANCE 3297A ET {CHB,SOD}
HH MISS ADVANCE 5139R ET

ACT. BW	ADJ. WW	ADJ. YW	SCROTAL	ADJ. REA	ADJ. IMF
80	762	1423	38	12.6	4.85

CED	BW	WW	YW	SC	MILK	CW	REA	MARB	BMI$	BII$	CHB$
+12.2	+0.5	+73	+122	+1.6	+28	+81	+.23	+.37	+450	+564	+136

EYE PIGMENTATION LEFT **100%** RIGHT **100%**

When you search the Hereford data base and plug in 0043H's EPD minimums for CED, BW, YW and Marbling, he is the No. 1 bull in the entire breed. He is equipped with an elite phenotype, and his donor dam is an absolutely phenomenal individual. 0043H is well marked, deep ribbed, soft made, big testicled and extremely complete in his pattern. He is a breed changer in every way! A limited supply of semen will be sold only at auction in 2022, so take advantage of this opportunity.

Selling 50 units of semen on this Top Young Flying S Herd Sire!

- Top 1% YW and CEM
- Top 2% WW
- Top 3% CED and BII$
- Top 4% SC and Marbling
- Top 5% SCF
- Top 10% BW, CW, BMI$
- Top 15% CHB$
- **Selling 10 packages of 5 units of semen**

The Yearling Open Heifers

FS Miss Advance 1003J

lot 1003J {DLF,HYF,IEF,MSUDF}

FS Miss Advance 1003J

Cow – Jan. 11, 2021 – Reg. 44307027

HH ADVANCE 6248D ET {CHB}
HH ADVANCE 8059F ET
CL1 DOMINETTE 148Y

HH ADVANCE 5107C ET {CHB}
FS MISS ADVANCE 8112F
FS MISS ADVANCE 4004B ET {DOD}

HH ADVANCE 4082B ET
HH MISS ADVANCE 6033S ET
CL 1 DOMINO 9125W 1ET {SOD}
CL 1 DOMINETTE 7136T 1ET {DOD}
CL 1 DOMINO 215Z {SOD,CHB}
HH MISS ADVANCE 9228W
HH ADVANCE 221 ET
HH MISS ADVANCE 7142T

ACT. BW	ADJ. WW	ADJ. YW	ADJ. REA	ADJ. IMF
68	768	1040	10.39	4.02

CED	BW	WW	YW	SC	MILK	CW	REA	MARB	BMI$	BII$	CHB$
+7.9	–0.1	+51	+83	+0.8	+34	+89	+.56	+.07	+393	+461	+126

EYE PIGMENTATION LEFT **100%** RIGHT **100%**

A short marked, red to the floor, powerfully constructed 8059F daughter that has "future donor" written all over her. 1003J is an elite individual and is certainly one that is hard to create and even harder to let leave the program. Take advantage of this elite female, as we believe she has uncapped earning potential.

- 105 NR and 111 YR
- Ratioed 132 on REA and 101 on IMF
- **Sells open.**

lot 1004J {DLF,HYF,IEF,MSUDF}

FS Miss Advance 1004J

Cow – Jan. 13, 2021 – Reg. 44307028

HH ADVANCE 3297A ET {CHB,SOD}
HH ADVANCE 6250D ET
HH MISS ADVANCE 1126Y

HH ADVANCE 1069Y ET
FS MISS ADVANCE 5017C ET
HH MISS ADVANCE 8064U ET

CL 1 DOMINO 091X {CHB}
HH MISS ADVANCE 9228W
HH ADVANCE 7034T ET
HH MISS ADVANCE 7088T ET
HH ADVANCE 4055P
HH MISS ADVANCE 7142T
HH ADVANCE 0024K {SOD}
HH MISS ADVANCE 103L

ACT. BW	ADJ. WW	ADJ. YW	ADJ. REA	ADJ. IMF
90	727	952	8.25	3.68

CED	BW	WW	YW	SC	MILK	CW	REA	MARB	BMI$	BII$	CHB$
+4.3	+4.5	+55	+93	+1.0	+25	+68	+.29	–.05	+337	+399	+99

EYE PIGMENTATION LEFT **100%** RIGHT **60%**

An outstanding 6250D daughter that has tons of power and maternal strengths. 1004 is stout made and has a wonderful EPD profile. Her dam is a beautiful uddered 1069Y daughter that has tons of proven donors in her pedigree.

- 102 YR
- Ratioed 105 on REA
- **Sells open.**

FS Miss Advance 1006J

lot 1006J {DLF,HYF,IEF,MSUDF}

FS Miss Advance 1006J

Cow – Jan. 14, 2021 – Reg. 44307009

HH ADVANCE 6248D ET {CHB}
HH ADVANCE 8059F ET
CL1 DOMINETTE 148Y

HH ADVANCE 6116D
FS MISS ADVANCE 8017F
FS MISS ADVANCE 411B {DOD}

HH ADVANCE 4082B ET
HH MISS ADVANCE 6033S ET
CL 1 DOMINO 9125W 1ET {SOD}
CL 1 DOMINETTE 7136T 1ET {DOD}
HH ADVANCE 1013Y ET {SOD}
HH MISS ADVANCE 1253Y ET
HH ADVANCE 2125Z
HH MISS ADVANCE 0234X

ACT. BW	ADJ. WW	ADJ. YW	ADJ. REA	ADJ. IMF
67	751	950	6.87	4.73

CED	BW	WW	YW	SC	MILK	CW	REA	MARB	BMI$	BII$	CHB$
+2.8	+2.4	+58	+89	+1.6	+34	+74	+.14	+.13	+436	+518	+118

EYE PIGMENTATION LEFT **100%** RIGHT **100%**

A short marked, big ribbed, long bodied, pigmented 8059F daughter. 1006J is a high maternal female that has added carcass, calving ease and excellent individual performance.

- 103 NR and 102 YR
- Ratioed 119 on IMF
- **Sells open.**

FS Miss Advance 1007J

lot 1007J {DLF,HYF,IEF,MSUDF}

FS Miss Advance 1007J

Cow – Jan. 15, 2021 – Reg. 44306997

HH ADVANCE 3297A ET {CHB,SOD}
HH ADVANCE 6250D ET
HH MISS ADVANCE 1126Y

HH ADVANCE 0149X
FS MISS ADVANCE 267Z ET
HH MISS ADVANCE 4103P

CL 1 DOMINO 091X {CHB}
HH MISS ADVANCE 9228W
HH ADVANCE 7034T ET
HH MISS ADVANCE 7088T ET
HH ADVANCE 8019U ET
HH MISS ADVANCE 7088T ET
HH ADVANCE 0024K {SOD}
HH MISS ADVANCE 266M

ACT. BW	ADJ. WW	ADJ. YW	ADJ. REA	ADJ. IMF
82	663	946	8.68	3.98

CED	BW	WW	YW	SC	MILK	CW	REA	MARB	BMI$	BII$	CHB$
+4.4	+3.9	+63	+110	+1.0	+27	+87	+.49	–.05	+380	+452	+119

EYE PIGMENTATION LEFT **100%** RIGHT **100%**

Dark red, short marked, extra fancy and powerful 6250D daughter. 1007J has a super EPD profile and is deep bodied, long spined and extra pigmented.

- 101 YR
- Ratioed 110 on REA
- **Sells open.**

FS Miss Advance 1011J

lot 1011J {DLF,HYF,IEF,MSUDF}

FS Miss Advance 1011J

Cow – Jan. 31, 2021 – Reg. 44307016

HH ADVANCE 5019C ET {CHB}
HH ADVANCE 9076G ET
HH MISS ADVANCE 4011B ET

HH ADVANCE 7202E
FS MISS ADVANCE 9004G
FS MISS ADVANCE 7022E

CL 1 DOMINO 215Z {SOD,CHB}
HH MISS ADVANCE 1072Y ET
HH ADVANCE 1098Y
HH MISS ADVANCE 0121X
L1 DOMINO 12491
HH MISS ADVANCE 5080C
HH ADVANCE 4052B ET
FS MISS ADVANCE 337A

ACT. BW	ADJ. WW	ADJ. YW	ADJ. REA	ADJ. IMF
71	867	1059	7.93	4.32

CED	BW	WW	YW	SC	MILK	CW	REA	MARB	BMI$	BII$	CHB$
+6.6	+1.6	+50	+80	+1.0	+25	+64	+.11	+.19	+333	+408	+109

EYE PIGMENTATION LEFT **60%** RIGHT **90%**

Long bodied, extra powerful, loaded with pigment and has a tremendous individual performance record. 1011J dam is a beautiful uddered 7202E daughter that did a fantastic job on her first calf.

- 119 NR and 113 YR
- Ratioed 108 on IMF
- **Sells open.**

lot 1016J {DLF,HYF,IEF,MSUDF}

FS Miss Advance 1016J

Cow – Feb. 11, 2021 – Reg. 44307025

CL1 DOMINO 5110C
HH ADVANCE 7193E ET
HH MISS ADVANCE 6033S ET

HH ADVANCE 1069Y ET
M-B HH MS ADVANCE A700-0023 ET
HH MISS ADVANCE 0023K {DOD}

CL 1 DOMINO 3100A 1ET
CL 1 DOMINETTE 055X {DOD}
HH ADVANCE 3196N {SOD}
HH MISS ADVANCE 147L ET
HH ADVANCE 4055P
HH MISS ADVANCE 7142T
HH ADVANCE 6052F {SOD}
HH MISS ADVANCE 694F

ACT. BW 70
ADJ. WW 629
ADJ. YW 768
ADJ. REA 6.45
ADJ. IMF 4.10

CED	BW	WW	YW	SC	MILK	CW	REA	MARB	BMI$	BII$	CHB$
+0.3	+4.0	+47	+76	–0.1	+22	+64	+.13	+.19	+330	+400	+114

EYE PIGMENTATION LEFT **25%** RIGHT **80%**

Well balanced, soft made 7193E daughter that has tons of proven females in her pedigree. 1016J has a solid EPD profile and a great look to her.

- Ratioed 103 on IMF
- Sells open.

lot 1018J {DLF,HYF,IEF,MSUDF}

FS Miss Advance 1018J

Cow – Feb. 16, 2021 – Reg. 44307020

HH ADVANCE 5019C ET {CHB}
HH ADVANCE 9076G ET
HH MISS ADVANCE 4011B ET

HH ADVANCE 3006A
FS MISS ADVANCE 9017G
HH MISS ADVANCE 2218Z ET

CL 1 DOMINO 215Z {SOD,CHB}
HH MISS ADVANCE 1072Y ET
HH ADVANCE 1098Y
HH MISS ADVANCE 0121X
HH ADVANCE 0002X {SOD}
HH MISS ADVANCE 1142Y
HH ADVANCE 9075W ET {SOD}
HH MS ADV 7008G 1ET

ACT. BW 69
ADJ. WW 734
ADJ. YW 929
ADJ. REA 6.79
ADJ. IMF 3.77

CED	BW	WW	YW	SC	MILK	CW	REA	MARB	BMI$	BII$	CHB$
–0.1	+2.9	+54	+79	+0.9	+36	+69	+.22	+.34	+421	+510	+132

EYE PIGMENTATION LEFT **70%** RIGHT **100%**

Another powerful built 9076G daughter that has a strong EPD profile with added carcass. Dam is a powerful 3006A daughter that has a great udder.

- 101 NR
- Sells open.

lot 1020J {DLF,HYF,IEF,MSUDF}

FS Miss Advance 1020J

Cow – Feb. 23, 2021 – Reg. 44307014

HH ADVANCE 6248D ET {CHB}
HH ADVANCE 8059F ET
CL1 DOMINETTE 148Y

HH ADVANCE 5107C ET {CHB}
FS MISS ADVANCE 9000G
CL 1 DOMINETTE 107Y

HH ADVANCE 4082B ET
HH MISS ADVANCE 6033S ET
CL 1 DOMINO 9125W 1ET {SOD}
CL 1 DOMINETTE 7136T 1ET {DOD}
CL 1 DOMINO 215Z {SOD,CHB}
HH MISS ADVANCE 9228W
GB L1 DOMINO 175E {SOD}
CL 1 DOMINETTE 966W

ACT. BW 70
ADJ. WW 748
ADJ. YW 942
ADJ. REA 7.64
ADJ. IMF 3.48

CED	BW	WW	YW	SC	MILK	CW	REA	MARB	BMI$	BII$	CHB$
+1.3	+1.9	+59	+91	+1.0	+31	+82	+.34	+.11	+391	+469	+126

EYE PIGMENTATION LEFT **75%** RIGHT **75%**

Short marked, long bodied and well balanced. 1020J is a nice young 8059F daughter that should grow up and make a great female. Dam is a good uddered 5107C daughter.

- 102 NR and 101 YR
- Sells open.

lot 1023J {DLF,HYF,IEF,MSUDF}

FS Miss Advance 1023J

Cow – Mar. 4, 2021 – Reg. 44307043

HH ADVANCE 6248D ET {CHB}
HH ADVANCE 8059F ET
CL1 DOMINETTE 148Y

HH ADVANCE 3006A
FS MISS ADVANCE 7067E
HH MISS ADVANCE 4103P

HH ADVANCE 4082B ET
HH MISS ADVANCE 6033S ET
CL 1 DOMINO 9125W 1ET {SOD}
CL 1 DOMINETTE 7136T 1ET {DOD}
HH ADVANCE 0002X {SOD}
HH MISS ADVANCE 1142Y
HH ADVANCE 0024K {SOD}
HH MISS ADVANCE 266M

ACT. BW 71
ADJ. WW 686
ADJ. YW 836
ADJ. REA 8.04
ADJ. IMF 3.81

CED	BW	WW	YW	SC	MILK	CW	REA	MARB	BMI$	BII$	CHB$
–1.8	+3.6	+59	+94	+1.1	+32	+81	+.37	–.06	+401	+469	+111

EYE PIGMENTATION LEFT **100%** RIGHT **100%**

1023J is a powerful young 8059F daughter that is highly maternal and quite impressive. Her dam is a great uddered 3006A daughter out of one of my all-time favorite donor dams, 4103P.

- Ratioed 102 on REA
- Sells open.

FS Miss Advance 1024J

lot 1024J {DLF,HYF,IEF,MSUDF}

FS Miss Advance 1024J

Cow – Mar. 12, 2021 – Reg. 44307002

HH ADVANCE 6248D ET {CHB}
HH ADVANCE 8059F ET
CL1 DOMINETTE 148Y

CL 1 DOMINO 955W {SOD,CHB}
CL 1 DOMINETTE 2171Z 1ET
CL 1 DOMINETTE 5142R {DOD}

HH ADVANCE 4082B ET
HH MISS ADVANCE 6033S ET
CL 1 DOMINO 9125W 1ET {SOD}
CL 1 DOMINETTE 7136T 1ET {DOD}
CL 1 DOMINO 637S 1ET
CL 1 DOMINETTE 5152R
CL1 DOMINO 1172L
CL 1 DOMINETTE 810H

ACT. BW 90
ADJ. WW 670
ADJ. YW 817
ADJ. REA 7.98
ADJ. IMF 3.97

CED	BW	WW	YW	SC	MILK	CW	REA	MARB	BMI$	BII$	CHB$
–0.2	+3.2	+58	+94	+1.2	+31	+77	+.40	–.06	+371	+437	+106

EYE PIGMENTATION LEFT **100%** RIGHT **100%**

Dark red, extra pigmented, short marked, deep sided 8059F daughter that has a super look to her. 1024J has a powerful set of EPDs and has lots of proven females in her pedigree.

- Dam records 6@102.3 for IMF ratio.
- Sells open.

FS Miss Advance 1026J

HH Advance 8059F ET
Sire of 1026J &
full brother to dam of 1027J

lot 1026J — FS Miss Advance 1026J

{DLF,HYF,IEF,MSUDF}

Cow – Mar. 14, 2021 – Reg. 44307008

HH ADVANCE 6248D ET {CHB}
HH ADVANCE 8059F ET
CL1 DOMINETTE 148Y

HH ADVANCE 5107C ET {CHB}
FS MISS ADVANCE 8006F
FS MISS ADVANCE 548C

HH ADVANCE 4082B ET
HH MISS ADVANCE 6033S ET
CL 1 DOMINO 9125W 1ET {SOD}
CL 1 DOMINETTE 7136T 1ET {DOD}
CL 1 DOMINO 215Z {SOD,CHB}
HH MISS ADVANCE 9228W
HH ADVANCE 0081X ET
HH MISS ADVANCE 4103P

ACT. BW	ADJ. WW	ADJ. YW	ADJ. REA	ADJ. IMF
80	701	833	9.15	4.02

CED	BW	WW	YW	SC	MILK	CW	REA	MARB	BMI$	BII$	CHB$
+3.4	+2.5	+65	+101	+1.2	+28	+87	+.29	–.03	+401	+477	+110

EYE PIGMENTATION LEFT **60%** RIGHT **75%**

Short marked, pigmented, big bellied and good. 1026J has an outstanding set of EPDs and a strong performance record.

- 102 NR and 101 YR
- Ratioed 107 on REA and 101 on IMF
- **Sells open.**

lot 1027J — FS Miss Advance 1027J

{DLF,HYF,IEF,MSUDF}

Cow – Apr. 9, 2021 – Reg. 44307013

CL 1 DOMINO 1131Y 1ET
HH ADVANCE 7076E ET {CHB}
HH MISS ADVANCE 0121X

HH ADVANCE 6248D ET {CHB}
HH MISS ADVANCE 8062F ET
CL1 DOMINETTE 148Y

CL 1 DOMINO 955W {SOD,CHB}
CL 1 DOMINETTE 615S
HH ADVANCE 8203U ET {SOD}
HH MISS ADVANCE 7050T
HH ADVANCE 4082B ET
HH MISS ADVANCE 6033S ET
CL 1 DOMINO 9125W 1ET {SOD}
CL 1 DOMINETTE 7136T 1ET {DOD}

ACT. BW	ADJ. WW	ADJ. YW	ADJ. REA	ADJ. IMF
85	713	NA	7.18	4.04

CED	BW	WW	YW	SC	MILK	CW	REA	MARB	BMI$	BII$	CHB$
+1.4	+4.2	+61	+93	+0.8	+37	+90	+.32	+.24	+419	+508	+153

EYE PIGMENTATION LEFT **95%** RIGHT **100%**

Young 7076E daughter that is a direct daughter of our 8062F donor dam, who is a full sister to our 8059F herd sire. Lots of genetic potential here! 1027J is well balanced with strong carcass and a balanced set of EPDs.

- **Sells open.**

lot 0123H {DLF,HYF,IEF,MSUDF}

FS Miss Advance 0123H

Cow – Nov. 13, 2020 – Reg. 44204839

HH ADVANCE 4105B ET {SOD}
HH ADVANCE 6006D ET
HH MISS ADVANCE 1175Y ET

HH ADVANCE 0132X {SOD}
HH MISS ADVANCE 2310Z
HH MISS ADVANCE 0168X ET

HH ADVANCE 1098Y
L1 DOMINETTE 99374
HH ADVANCE 7034T ET
HH MISS ADVANCE 5139R ET

CL 1 DOMINO 7128T 1ET
HH MISS ADVANCE 6054S
HH ADVANCE 5161R
HH MISS ADVANCE 365N

ACT. BW	ADJ. WW	ADJ. YW	ADJ. REA	ADJ. IMF
85	692	1027	8.11	3.07

CED	BW	WW	YW	SC	MILK	CW	REA	MARB	BMI$	BII$	CHB$
+6.0	+1.1	+47	+70	+1.2	+32	+69	+.24	+.04	+415	+480	+107

EYE PIGMENTATION LEFT **100%** RIGHT **100%**

Well made, deep bodied, extra pigmented, big hipped, wide topped and fancy. 0123H has eye appeal to burn with added maternal strength.

- 103 NR
- **Sells open.**

FS Miss Advance 0123H

lot 0131H {DLF,HYF,IEF,MSUDF}

FS Miss Advance 0131H

Cow – Dec. 1, 2020 – Reg. 44306947

CL1 DOMINO 5110C
HH ADVANCE 7193E ET
HH MISS ADVANCE 6033S ET

HH ADVANCE 1059Y {CHB}
FS MISS ADVANCE 647D {DOD}
HH MISS ADVANCE 1267Y ET

CL 1 DOMINO 3100A 1ET
CL 1 DOMINETTE 055X {DOD}
HH ADVANCE 3196N {SOD}
HH MISS ADVANCE 147L ET

CL 1 DOMINO 7128T 1ET
HH MISS ADVANCE 7239T
HH ADVANCE 4055P
HH MISS ADVANCE 5017R

ACT. BW	ADJ. WW	ADJ. YW	ADJ. REA	ADJ. IMF
70	704	758	10.35	4.25

CED	BW	WW	YW	SC	MILK	CW	REA	MARB	BMI$	BII$	CHB$
+8.8	+0.8	+55	+79	+0.2	+23	+76	+.37	+.42	+416	+512	+144

EYE PIGMENTATION LEFT **90%** RIGHT **95%**

Super fronted, long bodied and swanky, 0131H is a tremendous young 7193E heifer that is loaded with carcass and has a well balanced EPD profile.

- 105 NR and 102 YR
- Ratioed 110 on REA and 112 on IMF
- **Sells open.**

FS Miss Advance 0131H

lot 0133H {DLF,HYF,IEF,MSUDF}

FS Miss Advance 0133H

Cow – Dec. 8, 2020 – Reg. 44306948

HH ADVANCE 0002X {SOD}
HH ADVANCE 3006A
HH MISS ADVANCE 1142Y

HH ADVANCE 4052B ET
FS MISS ADVANCE 7023E
FS MISS ADVANCE 421B

HH ADVANCE 7026T ET {SOD}
HH MISS ADVANCE 8163U
HH ADVANCE 8050U ET {SOD}
HH MISS ADVANCE 9176W ET

CL 1 DOMINO 297Z
HH MISS ADVANCE 9100W
HH ADVANCE 2214Z ET
HH MISS ADVANCE 2186Z

ACT. BW	ADJ. WW	ADJ. YW	ADJ. REA	ADJ. IMF
81	665	716	7.75	3.38

CED	BW	WW	YW	SC	MILK	CW	REA	MARB	BMI$	BII$	CHB$
+3.1	+1.7	+53	+76	+1.5	+32	+69	+.21	+.07	+369	+437	+108

EYE PIGMENTATION LEFT **100%** RIGHT **100%**

Great neck extension, short marked, pigmented 3006A daughter. 0133H is out of a super uddered 4052B daughter that has done a great job for us.

- **Sells open.**

FS Miss Advance 0133H

The Fall Bred Heifers

FS Miss Advance 0117H ET

FS Miss Advance 0118H ET

HH Miss Advance 0232X
Dam of Choice Lots 0117H & 0118H

Buyer's Choice Lot

0117H and 0118H are the result of an outstanding flush out of 0232X, a proven powerhouse Dam of Distinction donor female with lots of pigment, thickness down her top, rib shape, eye appeal and a great udder, combined with herd sire 8132F, who has a flawless phenotype with big time curve-bending EPDs. Well marked and big testicled, 8132F is a grandson of the great 1010Y donor cow. 8132F is unmatched by any other 2018-born horned bull with GE-EPDs for his combination of CED, BW, YW, Milk, REA and Marbling.

- Maternal brother sells as Lot 0127H
- Maternal sister sells as Lot 7078E
- **Selling the buyer's choice of 0117H or 0118H**

lot 0117H — FS Miss Advance 0117H ET

Cow – Nov. 2, 2020 – Reg. 44314037

HH ADVANCE 6212D ET
HH ADVANCE 8132F
HH MISS ADVANCE 6040D ET

HH ADVANCE 7034T ET
HH MISS ADVANCE 0232X {DOD}
HH MISS ADVANCE 4016P ET {DOD}

HH ADVANCE 4082B ET
HH MISS ADVANCE 7003T {DOD}
HH ADVANCE 3033A ET
HH MISS ADVANCE 1010Y ET
L1 DOMINO 03571 {SOD}
HH MISS ADVANCE 1088L {DOD}
HH ADVANCE 0094K
HH MISS ADVANCE 0023K {DOD}

ACT. BW	ADJ. WW	ADJ. YW	ADJ. REA	ADJ. IMF
80	866	1304	9.46	3.70

CED	BW	WW	YW	SC	MILK	CW	REA	MARB	BMI$	BII$	CHB$
+9.4	+1.6	+61	+100	+1.6	+28	+76	+.32	+.14	+399	+483	+114

EYE PIGMENTATION LEFT **100%** RIGHT **100%**

- AI Nov. 21, 2021 to FS Advance 9082G.
  PE Dec. 3, 2021 to Mar. 10, 2022 to HH Advance 0124H ET.

lot 0118H — FS Miss Advance 0118H ET

{DLF,HYF,IEF,MSUDF}

Cow – Nov. 3, 2020 – Reg. 44314038

HH ADVANCE 6212D ET
HH ADVANCE 8132F
HH MISS ADVANCE 6040D ET

HH ADVANCE 7034T ET
HH MISS ADVANCE 0232X {DOD}
HH MISS ADVANCE 4016P ET {DOD}

HH ADVANCE 4082B ET
HH MISS ADVANCE 7003T {DOD}
HH ADVANCE 3033A ET
HH MISS ADVANCE 1010Y ET
L1 DOMINO 03571 {SOD}
HH MISS ADVANCE 1088L {DOD}
HH ADVANCE 0094K
HH MISS ADVANCE 0023K {DOD}

ACT. BW	ADJ. WW	ADJ. YW	ADJ. REA	ADJ. IMF
85	880	1234	11.07	3.80

CED	BW	WW	YW	SC	MILK	CW	REA	MARB	BMI$	BII$	CHB$
+6.6	+2.5	+65	+111	+1.8	+23	+85	+.60	+.04	+384	+463	+123

EYE PIGMENTATION LEFT **100%** RIGHT **100%**

- PE Dec. 3, 2021 to Mar. 10, 2022 to HH Advance 0124H ET.

FS Miss Advance 0062H

FS Miss Advance 0074H ET

lot 0062H — FS Miss Advance 0062H

{DLF,HYF,IEF,MSUDF}

Cow – Aug. 29, 2020 – Reg. 44220275

CL 1 DOMINO 215Z {CHB}
HH ADVANCE 5107C ET {CHB}
HH MISS ADVANCE 9228W

HH ADVANCE 3006A
FS MISS ADVANCE 6006D ET
CL1 DOMINETTE 4189B 1ET

CL 1 DOMINO 9122W 1ET {CHB}
CL 1 DOMINETTE 055X {DOD}
HH ADVANCE 6163S
HH MISS ADVANCE 6094S
HH ADVANCE 0002X {SOD}
HH MISS ADVANCE 1142Y
GB L1 DOMINO 177R {SOD}
CL 1 DOMINETTE 958W 1ET

ACT. BW	ADJ. WW	ADJ. YW	ADJ. REA	ADJ. IMF
69	623	969	7.21	3.24

CED	BW	WW	YW	SC	MILK	CW	REA	MARB	BMI$	BII$	CHB$
+4.8	+0.6	+64	+92	+1.4	+31	+84	+.35	+.19	+373	+459	+139

EYE PIGMENTATION LEFT **30%** RIGHT **15%**

Loads of volume, super fronted, long spined and backed by some incredible females. 0062H is a 5107C daughter that has the eye appeal and phenotype to become a top producing female.

• PE Dec. 3, 2021 to Mar. 10, 2022 to HH Advance 0124H ET.

lot 0074H — FS Miss Advance 0074H ET

{DLF,HYF,IEF,MSUDF}

Cow – Sept. 7, 2020 – Reg. 44306936

CL 1 DOMINO 215Z {CHB}
HH ADVANCE 5107C ET {CHB}
HH MISS ADVANCE 9228W

GB L1 DOMINO 177R {SOD}
CL1 DOMINETTE 4189B 1ET
CL 1 DOMINETTE 958W 1ET

CL 1 DOMINO 9122W 1ET {CHB}
CL 1 DOMINETTE 055X {DOD}
HH ADVANCE 6163S
HH MISS ADVANCE 6094S
GB L1 DOMINO 8143M {CHB}
GB L1 DOM PRCS 690K
CL 1 DOMINO 637S 1ET
CL 1 DOMINETTE 440P 1ET

ACT. BW	ADJ. WW	ADJ. YW	ADJ. REA	ADJ. IMF
88	712	1103	7.98	3.61

CED	BW	WW	YW	SC	MILK	CW	REA	MARB	BMI$	BII$	CHB$
+3.8	+1.1	+60	+84	+1.1	+26	+73	+.16	+.17	+299	+379	+116

EYE PIGMENTATION LEFT **95%** RIGHT **100%**

Extra spring of rib, great hipped, fancy fronted and pigmented 5107C daughter. 0074H is short marked, long bodied and loaded with maternal and carcass strengths. Dam is a prolific donor for us.

• PE Dec. 3, 2021 to Mar. 10, 2022 to HH Advance 0124H ET.

HH Advance 0124H ET

Pasture service sire on the fall bred heifers

At Flying S Herefords, we breed cattle that have…

- Calving Ease
- Fertility
- Fleshing Ability
- Good Udders
- Higher Weaning Weights
- Higher Yearling Weights
- Low Birth Weights
- Performance
- Pigment

FS Miss Advance 0084H

Top Young Donor Prospect

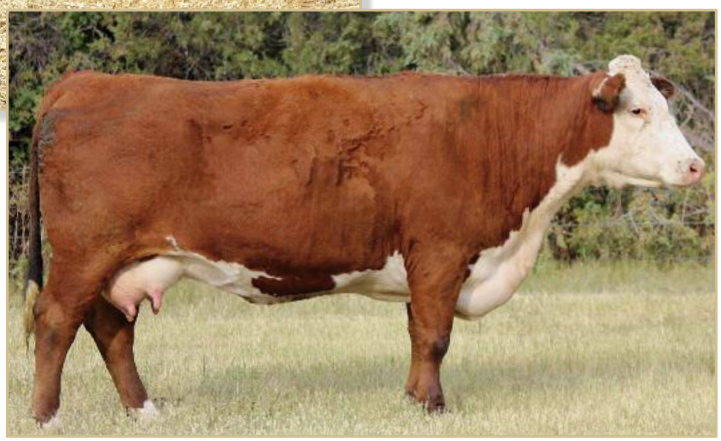

HH Miss Advance 7142T

Maternal granddam of 0084H

lot 0084H {DLF,HYF,IEF,MSUDF}

FS Miss Advance 0084H

Cow – Sept. 16, 2020 – Reg. 44253551

HH ADVANCE 6248D ET {CHB}
HH ADVANCE 8059F ET
CL1 DOMINETTE 148Y

HH ADVANCE 6250D ET
FS MISS ADVANCE 8081F
HH MISS ADVANCE 7142T

HH ADVANCE 4082B ET
HH MISS ADVANCE 6033S ET
CL 1 DOMINO 9125W 1ET {SOD}
CL 1 DOMINETTE 7136T 1ET {DOD}
HH ADVANCE 3297A ET {CHB,SOD}
HH MISS ADVANCE 1126Y
L1 DOMINO 03571 {SOD}
HH MISS ADVANCE 3171N

ACT. BW	ADJ. WW	ADJ. YW	ADJ. REA	ADJ. IMF
75	671	1060	8.22	3.64

CED	BW	WW	YW	SC	MILK	CW	REA	MARB	BMI$	BII$	CHB$
+7.0	+2.6	+57	+90	+1.5	+35	+61	+.10	+.18	+453	+540	+98

EYE PIGMENTATION LEFT **100%** RIGHT **100%**

Phenotypically one of my favorite bred heifers in the sale! 0084H has an incredible look with the pigment, hip, balance, EPD profile and performance we look for in a donor prospect. Check out the females in her pedigree. Her dam is a perfect uddered 6250D daughter out of our 7142T donor.

- 105 NR and 103 YR
- **PE Dec. 3, 2021 to Mar. 10, 2022 to HH Advance 0124H ET.**

lot 0089H {DLF,HYF,IEF,MSUDF}

FS Miss Advance 0089H

Cow – Sept. 21, 2020 – Reg. 44204819

HH ADVANCE 1013Y ET {SOD}
HH ADVANCE 6116D
HH MISS ADVANCE 1253Y ET

HH ADVANCE 1081Y ET
FS MISS ADVANCE 481B
FS MISS ADVANCE 263Z

HH ADVANCE 4055P
HH MISS ADVANCE 7003T {DOD}
HH ADVANCE 9144W {SOD}
HH MISS ADVANCE 7063T ET
HH ADVANCE 8050U ET {SOD}
HH MISS ADVANCE 6188S
HH ADVANCE 9075W ET {SOD}
HH MISS ADVANCE 9168W

ACT. BW	ADJ. WW	ADJ. YW	ADJ. REA	ADJ. IMF
65	602	953	9.33	3.96

CED	BW	WW	YW	SC	MILK	CW	REA	MARB	BMI$	BII$	CHB$
+3.2	+2.3	+48	+75	+1.3	+26	+63	+.15	+.10	+372	+440	+94

EYE PIGMENTATION LEFT **60%** RIGHT **100%**

Great all around 6116D daughter here. 0089H is long bodied, smooth made and has great individual performance.

- **AI Nov 21,2021 to FS Advance 9082G.**
  PE Dec. 3, 2021 to Mar. 10, 2022 to HH Advance 0124H ET.

lot 0090H {DLF,HYF,IEF,MSUDF}

FS Miss Advance 0090H

Cow – Sept. 21, 2020 – Reg. 44204842

HH ADVANCE 3297A ET {CHB,SOD}
HH ADVANCE 6250D ET
HH MISS ADVANCE 1126Y

HH ADVANCE 0002X {SOD}
HH MISS ADVANCE 3073A ET
HH MISS ADVANCE 9176W ET

CL 1 DOMINO 091X {CHB}
HH MISS ADVANCE 9228W
HH ADVANCE 7034T ET
HH MISS ADVANCE 7088T ET
HH ADVANCE 7026T ET {SOD}
HH MISS ADVANCE 8163U
HH ADVANCE 4055P
HH MISS ADVANCE 1088L {DOD}

ACT. BW	ADJ. WW	ADJ. YW	ADJ. REA	ADJ. IMF
72	583	1044	8.22	3.82

CED	BW	WW	YW	SC	MILK	CW	REA	MARB	BMI$	BII$	CHB$
+13.8	+1.6	+53	+94	+1.1	+29	+75	+.32	+.06	+326	+392	+118

EYE PIGMENTATION LEFT **100%** RIGHT **100%**

Short marked, pigmented, calving ease, high maternal 6250D daughter that has a lot going for her. 0090H is fancy fronted, smooth made, red to the floor and has added length of body. Just take a look at her pedigree. She is royally bred and has some of the most productive females stacked for generations.

- 102 YR
- Ratioed 101 on IMF
- PE Dec. 3, 2021 to Mar. 10, 2022 to HH Advance 0124H ET.

FS Miss Advance 0090H

lot 0092H {DLF,HYF,IEF,MSUDF}

FS Miss Advance 0092H

Cow – Sept. 24, 2020 – Reg. 44204837

HH ADVANCE 5107C ET {CHB}
FS ADVANCE 7053E ET
HH MISS ADVANCE 7142T

CL 1 DOMINO 750T 1ET
HH MISS ADVANCE 1296Y ET
HH MISS ADVANCE 1088L {DOD}

CL 1 DOMINO 215Z {SOD,CHB}
HH MISS ADVANCE 9228W
L1 DOMINO 03571 {SOD}
HH MISS ADVANCE 3171N
CL 1 DOMINO 477P {SOD}
CL 1 DOMINETTE 221M {DOD}
CL 1 DOMINO 824H {SOD}
HH MS ADVANCE 8016H

ACT. BW	ADJ. WW	ADJ. YW	ADJ. REA	ADJ. IMF
87	590	1062	10.09	4.28

CED	BW	WW	YW	SC	MILK	CW	REA	MARB	BMI$	BII$	CHB$
–2.3	+4.7	+57	+98	+0.9	+31	+86	+.43	+.09	+332	+403	+132

EYE PIGMENTATION LEFT **95%** RIGHT **90%**

A well built 7053E daughter that is really put together nicely. 0092H has a powerful set of EPDs across the board and should turn into a barn burner of a female.

- 103 YR
- Ratioed 113 on REA and 113 on IMF
- PE Dec. 3, 2021 to Mar. 10, 2022 to HH Advance 0124H ET.

FS Miss Advance 0092H

lot 0094H {DLF,HYF,IEF,MSUDF}

FS Miss Advance 0094H

Cow – Sept. 25, 2020 – Reg. 44253547

HH ADVANCE 6248D ET {CHB}
HH ADVANCE 8059F ET
CL1 DOMINETTE 148Y

HH ADVANCE 5107C ET {CHB}
FS MISS ADVANCE 8067F
FS MISS ADVANCE 4010B ET

HH ADVANCE 4082B ET
HH MISS ADVANCE 6033S ET
CL 1 DOMINO 9125W 1ET {SOD}
CL 1 DOMINETTE 7136T 1ET {DOD}
CL 1 DOMINO 215Z {SOD,CHB}
HH MISS ADVANCE 9228W
HH ADVANCE 221 ET
HH MISS ADVANCE 7142T

ACT. BW	ADJ. WW	ADJ. YW	ADJ. REA	ADJ. IMF
68	662	1066	8.06	3.16

CED	BW	WW	YW	SC	MILK	CW	REA	MARB	BMI$	BII$	CHB$
+4.3	+1.7	+54	+82	+0.9	+32	+69	+.09	–.01	+370	+438	+87

EYE PIGMENTATION LEFT **100%** RIGHT **100%**

A really stout made 8059F daughter that has great pigment, depth of body and lots of eye appeal. 0094H is loaded with maternal strengths.

- 104 NR and 104 YR
- PE Dec. 3, 2021 to Mar. 10, 2022 to HH Advance 0124H ET.

FS Miss Advance 0094H

FS Miss Advance 0104H

lot 0105H — FS Miss Advance 0105H

{DLF,HYF,IEF,MSUDF}

Cow – Oct. 14, 2020 – Reg. 44204718

CL1 DOMINO 5110C
HH ADVANCE 7193E ET
HH MISS ADVANCE 6033S ET

GB L1 DOMINO 175E {SOD}
CL 1 DOMINETTE 203Z
CL 1 DOMINETTE 011X

CL 1 DOMINO 3100A 1ET
CL 1 DOMINETTE 055X {DOD}
HH ADVANCE 3196N {SOD}
HH MISS ADVANCE 147L ET
HH ADVANCE 767G 1ET {SOD}
GB L1 DOM PRCS 3134 {DOD}
CL 1 DOMINO 7139T
CL 1 DOMINETTE 845U 1ET

ACT. BW	ADJ. WW	ADJ. YW	ADJ. REA	ADJ. IMF
68	630	1036	7.69	3.71

CED	BW	WW	YW	SC	MILK	CW	REA	MARB	BMI$	BII$	CHB$
+8.4	+1.0	+45	+74	+0.4	+22	+54	–.14	+.31	+366	+447	+103

EYE PIGMENTATION LEFT **100%** RIGHT **100%**

A well balanced 7193E daughter that has a lot going for her. 0105H is out of the 203Z donor that has produced so many great bulls and females for us.

- 101 YR
- PE Dec. 3, 2021 to Mar. 10, 2022 to HH Advance 0124H ET.

lot 0104H — FS Miss Advance 0104H

{DLF,HYF,IEF,MSUDF}

Cow – Oct. 13, 2020 – Reg. 44220294

HH ADVANCE 5107C ET {CHB}
FS ADVANCE 7053E ET
HH MISS ADVANCE 7142T

HH ADVANCE 3006A
FS MISS ADVANCE 7071E
HH MISS ADVANCE 2282Z

CL 1 DOMINO 215Z {SOD,CHB}
HH MISS ADVANCE 9228W
L1 DOMINO 03571 {SOD}
HH MISS ADVANCE 3171N
HH ADVANCE 0002X {SOD}
HH MISS ADVANCE 1142Y
HH ADVANCE 0132X {SOD}
HH MISS ADVANCE 0299X ET

ACT. BW	ADJ. WW	ADJ. YW	ADJ. REA	ADJ. IMF
74	669	1183	9.48	4.59

CED	BW	WW	YW	SC	MILK	CW	REA	MARB	BMI$	BII$	CHB$
+4.2	+2.7	+61	+101	+1.6	+33	+74	+.22	+.25	+389	+479	+126

EYE PIGMENTATION LEFT **100%** RIGHT **100%**

0104H is a cherry red, stout built 7053E heifer that has a very powerful EPD profile and the performance to back it. Dam is a great uddered 3006A daughter and is backed by proven females.

- 105 NR and 115 YR
- Ratioed 106 on REA and 121 on IMF
- PE Dec. 3, 2021 to Mar. 10, 2022 to HH Advance 0124H ET.

lot 0107H — FS Miss Advance 0107H

Cow – Oct. 15, 2020 – Reg. 44220291

CL1 DOMINO 5110C
HH ADVANCE 7193E ET
HH MISS ADVANCE 6033S ET

HH ADVANCE 4101B
FS MISS ADVANCE 7054E
FS MISS ADVANCE 3009A ET

CL 1 DOMINO 3100A 1ET
CL 1 DOMINETTE 055X {DOD}
HH ADVANCE 3196N {SOD}
HH MISS ADVANCE 147L ET
HH ADVANCE 221 ET
HH MISS ADVANCE 1056Y ET {DOD}
HH ADVANCE 8050U ET {SOD}
HH MISS ADVANCE 9028W ET

ACT. BW	ADJ. WW	ADJ. YW	ADJ. REA	ADJ. IMF
71	667	1078	8.12	4.00

CED	BW	WW	YW	SC	MILK	CW	REA	MARB	BMI$	BII$	CHB$
+3.7	+3.3	+55	+86	+0.5	+28	+68	+.24	+.25	+404	+489	+115

EYE PIGMENTATION LEFT **100%** RIGHT **100%**

Another powerful 7193E daughter that is put together really nice and has great individual performance. 0107H's pedigree is stacked full of terrific proven females and has great carcass and maternal strengths.

- 105 NR and 105 YR
- Ratioed 106 on IMF
- PE Dec. 3, 2021 to Mar. 10, 2022 to HH Advance 0124H ET.

The sale cattle and our cow herd will be on display Monday, March 21st and Tuesday until sale time. We will have drinks and snacks available along with cow herd tours Monday afternoon. On sale day, snacks and lunch will be provided, catered by Hard Eight BBQ. Lunch will be served at 11 a.m., and the sale starts at 12 noon, Tuesday, March 22nd. If you cannot be with us in person sale day, please join us online at SuperiorClickToBid.com.

lot 0120H — FS Miss Advance 0120H

Cow – Nov. 8, 2020 – Reg. 44204854

HH ADVANCE 4105B ET {SOD}
HH ADVANCE 6006D ET
HH MISS ADVANCE 1175Y ET

HH ADVANCE 9075W ET {SOD}
FS MISS ADVANCE 5002C ET
HH MS ADV 7008G 1ET

HH ADVANCE 1098Y
L1 DOMINETTE 99374
HH ADVANCE 7034T ET
HH MISS ADVANCE 5139R ET
HH ADVANCE 7101T
HH MISS ADVANCE 1028L
CL 1 DOMINO 500E {SOD}
HH MISS ADVANCE 251B

ACT. BW	ADJ. WW	ADJ. YW	ADJ. REA	ADJ. IMF
88	693	1012	9.00	4.15

CED	BW	WW	YW	SC	MILK	CW	REA	MARB	BMI$	BII$	CHB$
+3.0	+3.4	+55	+80	+1.1	+29	+67	+.24	+.05	+367	+437	+106

EYE PIGMENTATION LEFT **95%** RIGHT **90%**

A great 6006D daughter that has some of my favorite females in her pedigree. 0120H has a great all around EPD profile and has excellent maternal strengths.

- 103 NR
- Ratioed 110 on IMF
- PE Dec. 3, 2021 to Mar. 10, 2022 to HH Advance 0124H ET.

SHHH.

THERE'S A LOT OF VALUE IN A QUIET, GOOD-DISPOSITIONED COW.

No broken fences. No busted gates. No injured people.

Herefords lead the way when it comes to the silent traits — and increase profitability by more than $51 per cow per year at the same time.

7%
Higher pregnancy rates

$51
More Per Cow, Per Year

$20
Advantage in Feed Efficiency

$30
Advantage in Feedlot Profitability

COME HOME TO HEREFORD.

*Compared to Angus-sired calves. Source: Daley, David A. and Early, Sean P. Impacts of Crossbreeding on Profitability in Vertically Coordinated Beef Industry Marketing Systems. American Hereford Association.

The Fall Bred Cows

FS Miss Advance 7078E

FS Miss Advance 8000F

lot 7078E {DLF,HYF,IEF}

FS Miss Advance 7078E

Cow – Nov. 3, 2017 – Reg. 43868917

HH ADVANCE 221 ET
HH ADVANCE 4101B
HH MISS ADVANCE 1056Y ET {DOD}

HH ADVANCE 7034T ET
HH MISS ADVANCE 0232X {DOD}
HH MISS ADVANCE 4016P ET {DOD}

CL 1 DOMINO 955W {SOD,CHB}
HH MISS ADVANCE 5152R
HH ADVANCE 8050U ET {SOD}
HH MISS ADVANCE 6005S {DOD}

L1 DOMINO 03571 {SOD}
HH MISS ADVANCE 1088L {DOD}
HH ADVANCE 0094K
HH MISS ADVANCE 0023K {DOD}

CED	BW	WW	YW	SC	MILK	CW	REA	MARB	BMI$	BII$	CHB$
+3.6	+3.8	+56	+94	+1.1	+27	+69	+.47	–.01	+350	+415	+109

EYE PIGMENTATION LEFT **100%** RIGHT **100%**

Short marked, goggle eyed, red to the floor and powerful. 7078E is an outstanding four-year-old female that is out of the 0232X donor dam. She has a great set of EPDs and a wonderful udder.

- Maternal sisters sell as buyer's choice Lots 0117H and 0118H
- Maternal brother sells as Lot 0127H
- **PE Dec. 3, 2021 to Feb. 28, 2022 to HH Advance 8059F ET.**

lot 8000F {DLF,HYF,IEF}

FS Miss Advance 8000F

Cow – Dec. 25, 2017 – Reg. 43904512

HH ADVANCE 221 ET
HH ADVANCE 4101B
HH MISS ADVANCE 1056Y ET {DOD}

HH ADVANCE 1098Y
FS MISS ADVANCE 456B
FS MISS ADVANCE 1107Y

CL 1 DOMINO 955W {SOD,CHB}
HH MISS ADVANCE 5152R
HH ADVANCE 8050U ET {SOD}
HH MISS ADVANCE 6005S {DOD}

HH ADVANCE 8050U ET {SOD}
HH MISS ADVANCE 9065W ET
HH ADVANCE 7034T ET
HH MISS ADVANCE 7109T

CED	BW	WW	YW	SC	MILK	CW	REA	MARB	BMI$	BII$	CHB$
+5.4	+3.2	+55	+90	+0.8	+34	+68	+.28	+.08	+273	+340	+110

EYE PIGMENTATION LEFT **100%** RIGHT **100%**

Great uddered, long spined, deep bodied 4101B daughter. 8000F is a clean fronted, heavy maternal and carcass cow that has a very stout EPD profile along with oodles of pigment.

- Individual NR 103 and YR 105
- **PE Dec. 3, 2021 to Feb. 28, 2022 to HH Advance 8059F ET.**

lot 8004F {DLF,HYF,IEF}

FS Miss Advance 8004F

Cow – Jan. 2, 2018 – Reg. 43904469

HH ADVANCE 4105B ET {SOD}
HH ADVANCE 6006D ET
HH MISS ADVANCE 1175Y ET

HH ADVANCE 1098Y
L1 DOMINETTE 99374
HH ADVANCE 7034T ET
HH MISS ADVANCE 5139R ET

HH ADVANCE 3297A ET {CHB,SOD}
HH MISS ADVANCE 6033D ET
HH MISS ADVANCE 2035Z ET

CL 1 DOMINO 091X {CHB}
HH MISS ADVANCE 9228W
HH ADVANCE 8050U ET {SOD}
HH MISS ADVANCE 8163U

CED	BW	WW	YW	SC	MILK	CW	REA	MARB	BMI$	BII$	CHB$
+9.4	+0.4	+52	+88	+0.9	+31	+75	+.44	–.02	+453	+519	+108

EYE PIGMENTATION LEFT **100%** RIGHT **100%**

Good milking, extra deep, great uddered 6006D daughter that is smooth fronted, big hipped and wide topped. 8004F is a great producer that is easy fleshing, pigmented and has a great disposition. She is backed by lots of maternal strengths and carcass. Her pedigree is packed full of some powerful females.

- PE Dec. 3, 2021 to Feb. 28, 2022 to HH Advance 8120F ET.

FS Miss Advance 8004F

lot 8059F {DLF,HYF,IEF,MSUDF}

FS Miss Advance 8059F

Cow – Sept. 11, 2018 – Reg. 43991704

HH ADVANCE 0002X {SOD}
HH ADVANCE 3006A
HH MISS ADVANCE 1142Y

HH ADVANCE 7026T ET {SOD}
HH MISS ADVANCE 8163U
HH ADVANCE 8050U ET {SOD}
HH MISS ADVANCE 9176W ET

CL 1 DOMINO 886U
HH MISS ADVANCE 2186Z
HH MISS ADVANCE 8261U

CL 1 DOMINO 638S {SOD}
CL 1 DOMINETTE 440P 1ET
HH ADVANCE 6133S
HH MISS ADVANCE 5130R

CED	BW	WW	YW	SC	MILK	CW	REA	MARB	BMI$	BII$	CHB$
+1.0	+3.5	+48	+71	+1.3	+25	+54	+.08	+.11	+318	+383	+98

EYE PIGMENTATION LEFT **100%** RIGHT **75%**

Well marked, good uddered, deep bodied 3006A daughter that has tons of maternal strengths, pigment and class.

- PE Dec. 3, 2021 to Feb. 28, 2022 to HH Advance 8059F ET.

FS Miss Advance 8117F

lot 8074F {DLF,HYF,IEF,MSUDF}

FS Miss Advance 8074F

Cow – Sept. 30, 2018 – Reg. 44091925

HH ADVANCE 4105B ET {SOD}
HH ADVANCE 6006D ET
HH MISS ADVANCE 1175Y ET

HH ADVANCE 1098Y
L1 DOMINETTE 99374
HH ADVANCE 7034T ET
HH MISS ADVANCE 5139R ET

HH ADVANCE 3297A ET {CHB,SOD}
FS MISS ADVANCE 547C
CL 1 DOMINETTE 107Y

CL 1 DOMINO 091X {CHB}
HH MISS ADVANCE 9228W
GB L1 DOMINO 175E {SOD}
CL 1 DOMINETTE 966W

CED	BW	WW	YW	SC	MILK	CW	REA	MARB	BMI$	BII$	CHB$
+7.5	+1.9	+53	+74	+0.8	+34	+84	+.59	+.29	+413	+495	+147

EYE PIGMENTATION LEFT **100%** RIGHT **100%**

Another high maternal, well marked 6006D daughter that is loaded with some great females in her pedigree. 8074F is a big time carcass female with a nice udder and style.

- PE Dec. 3, 2021 to Feb. 28, 2022 to HH Advance 3006A.

lot 8117F {DLF,HYF,IEF,MSUDF}

FS Miss Advance 8117F

Cow – Dec. 14, 2018 – Reg. 43991789

HH ADVANCE 0002X {SOD}
HH ADVANCE 3006A
HH MISS ADVANCE 1142Y

HH ADVANCE 7026T ET {SOD}
HH MISS ADVANCE 8163U
HH ADVANCE 8050U ET {SOD}
HH MISS ADVANCE 9176W ET

CL 1 DOMINO 297Z
HH MISS ADVANCE 5239C ET
HH MISS ADVANCE 6155S

CL 1 DOMINO 860U {SOD}
CL 1 DOMINETTE 9134W 1ET {DOD}
L1 DOMINO 03571 {SOD}
HH MISS ADVANCE 365N

CED	BW	WW	YW	SC	MILK	CW	REA	MARB	BMI$	BII$	CHB$
+3.1	+2.4	+59	+95	+1.2	+28	+58	+.11	+.03	+387	+460	+93

EYE PIGMENTATION LEFT **100%** RIGHT **100%**

A really nice young 3006A daughter that is pigmented, short marked and has a great phenotype. 8117F has a strong EPD profile and lots of proven donor females in her pedigree.

- First calf posted ratios of BW 94, WW 105, YW 101 and IMF 105
- PE Jan. 10, 2022 to Mar. 10, 2022 to HH Advance 7193E ET.

Fall-Calving Bred Cows with Heifer Calves

CL 1 Dominette 7136T 1ET
Dam of 5130C & maternal granddam of 7020E

lot 636D {DLF,HYF,IEF}
FS Miss Advance 636D
Cow – Sept. 21, 2016 – Reg. 43767150

HH ADVANCE 221 ET
HH ADVANCE 4101B
HH MISS ADVANCE 1056Y ET {DOD}

HH ADVANCE 0002X {SOD}
HH MISS ADVANCE 3073A ET
HH MISS ADVANCE 9176W ET

CL 1 DOMINO 955W {SOD,CHB}
HH MISS ADVANCE 5152R
HH ADVANCE 8050U ET {SOD}
HH MISS ADVANCE 6005S {DOD}
HH ADVANCE 7026T ET {SOD}
HH MISS ADVANCE 8163U
HH ADVANCE 4055P
HH MISS ADVANCE 1088L {DOD}

CED	BW	WW	YW	SC	MILK	CW	REA	MARB	BMI$	BII$	CHB$
+5.3	+1.5	+47	+82	+1.0	+34	+55	+.09	+.14	+327	+395	+98

EYE PIGMENTATION LEFT **100%** RIGHT **90%**

Good milking, extra deep, great uddered 4101B daughter that is smooth fronted and big topped. 636D is a great producer that is easy fleshing and pigmented. She is backed by lots of maternal strengths and carcass, and her pedigree is packed full of some powerful females.

- **PE Dec. 3 2021 to Feb. 28, 2022 to HH Advance 9076G ET.**

Lot 1137J FS Miss Advance 1137J Reg. 44328702
Nov. 13, 2021 – BW 85 lbs. – Sire: HH Advance 8120F ET

CED	BW	WW	YW	SC	MILK	CW	REA	MARB	BMI$	BII$	CHB$
+1.0	+3.1	+54	+90	+1.0	+28	+81	+.38	+.19	+369	+446	+131

lot 5130C {DLF,HYF,IEF,MSUDF}
CL1 Dominette 5130C 1ET
Cow – Jan. 19, 2015 – Reg. 43580842

HH ADVANCE 4055P
HH ADVANCE 1069Y ET
HH MISS ADVANCE 7142T

L1 DOMINO 890061
CL 1 DOMINETTE 7136T 1ET {DOD}
CL 1 DOMINETTE 273M 1ET {DOD}

HH ADVANCE 145L {SOD}
HH MISS ADVANCE 9065J {DOD}
L1 DOMINO 03571 {SOD}
HH MISS ADVANCE 3171N
L1 DOMINO 870130
L1 DOMINETTE 850625
CL 1 DOMINO 9126J 1ET {SOD}
CL 1 DOMINETTE 8123H 2ET

CED	BW	WW	YW	SC	MILK	CW	REA	MARB	BMI$	BII$	CHB$
+8.1	+0.5	+37	+52	+0.7	+30	+55	+.12	+.27	+462	+535	+105

EYE PIGMENTATION LEFT **60%** RIGHT **100%**

Beautiful fronted 1069Y daughter that is super uddered, pigmented and fancy built. Her dam is the Cooper 7136T donor, who is backed by tons of high performing cow families and has done a great job on her calves.

- A stout 3006A son sells as Lot 0083H
- Daughter sells as Lot 7020E
- **PE Dec. 3, 2021 to Feb. 28, 2022 to HH Advance 0043H.**

Lot 1061J FS Miss Advance 1061J Reg. 44328704
Aug. 30, 2021 – BW 72 lbs. – Sire: HH Advance 6250D ET

CED	BW	WW	YW	SC	MILK	CW	REA	MARB	BMI$	BII$	CHB$
+8.4	+2.4	+51	+83	+1.0	+29	+73	+.34	+.12	+398	+470	+115

lot 7020E {DLF,HYF,IEF}
FS Miss Advance 7020E
Cow – Feb. 25, 2017 – Reg. 43781598

CL 1 DOMINO 215Z {CHB}
HH ADVANCE 5107C ET {CHB}
HH MISS ADVANCE 9228W

HH ADVANCE 1069Y ET
CL1 DOMINETTE 5130C 1ET
CL 1 DOMINETTE 7136T 1ET {DOD}

CL 1 DOMINO 9122W 1ET {CHB}
CL 1 DOMINETTE 055X {DOD}
HH ADVANCE 6163S
HH MISS ADVANCE 6094S
HH ADVANCE 4055P
HH MISS ADVANCE 7142T
L1 DOMINO 890061
CL 1 DOMINETTE 273M 1ET {DOD}

CED	BW	WW	YW	SC	MILK	CW	REA	MARB	BMI$	BII$	CHB$
+12.1	–0.5	+46	+66	+0.4	+31	+72	+.21	+.21	+449	+526	+117

EYE PIGMENTATION LEFT **90%** RIGHT **90%**

Beautiful fronted 5107C daughter that is super uddered, pigmented and low birth weight with high maternal strengths. She is backed by tons of high performing cow families and has great carcass.

- Dam sells as Lot 5130C
- **PE Dec. 3, 2021 to Feb. 28, 2022 to HH Advance 0043H.**

Lot 1147J FS Miss Advance 1147J Reg. 44328703
Nov. 28, 2021 – BW 69 lbs. – Sire: HH Advance 8059F ET

CED	BW	WW	YW	SC	MILK	CW	REA	MARB	BMI$	BII$	CHB$
+7.2	+0.9	+52	+77	+0.8	+32	+77	+.24	+.10	+433	+507	+113

CL 1 Dominette 606S 1ET
Dam of 8029F

lot 8358F {DLF,HYF,IEF,MSUDF}
HH Miss Advance 8358F
Cow – Aug. 18, 2018 – Reg. 43966160

HH ADVANCE 3006A
HH ADVANCE 6186D ET
HH MISS ADVANCE 5139R ET

CL1 DOMINO 4150B {CHB}
HH MISS ADVANCE 6344D
HH MISS ADVANCE 4298B ET

HH ADVANCE 0002X {SOD}
HH MISS ADVANCE 1142Y
CL 1 DOMINO 2136M
HH MS ADVANCE 8037H

CL 1 DOMINO 215Z {SOD,CHB}
CL 1 DOMINETTE 058X
HH ADVANCE 1044Y ET
HH MISS ADVANCE 9022W ET {DOD}

CED	BW	WW	YW	SC	MILK	CW	REA	MARB	BMI$	BII$	CHB$
+5.3	+3.5	+62	+95	+1.7	+34	+70	+.35	+.10	+387	+466	+113

EYE PIGMENTATION LEFT **100%** RIGHT **100%**

Good pigmented 6186D daughter that is soggy made, long bodied and nice uddered. She has done a great job for us and has a really nice 8051F daughter at side. A top son sells as Lot 0050H.

- **PE Dec. 3, 2021 to Feb. 28, 2022 to HH Advance 8120F ET.**

Lot 1032J FS Miss Advance 1032J Reg. 44328706
Aug. 21, 2021 – BW 60 lbs. – Sire: FS Advance 8051F

CED	BW	WW	YW	SC	MILK	CW	REA	MARB	BMI$	BII$	CHB$
+5.9	+3.1	+60	+97	+1.4	+34	+82	+.50	+.11	+388	+467	+130

lot 8029F {DLF,HYF,IEF}
FS Miss Advance 8029F
Cow – Feb. 15, 2018 – Reg. 43904472

HH ADVANCE 221 ET
HH ADVANCE 4101B
HH MISS ADVANCE 1056Y ET {DOD}

HH ADVANCE 3113N 1ET {SOD}
CL 1 DOMINETTE 606S 1ET
CL 1 DOMINETTE 0112K 1ET

CL 1 DOMINO 955W {SOD,CHB}
HH MISS ADVANCE 5152R
HH ADVANCE 8050U ET {SOD}
HH MISS ADVANCE 6005S {DOD}

L1 DOMINO 99496 {SOD}
HH MS ADV 875H 1ET
CL 1 DOMINO 5131E {SOD}
CL 1 DOMINETTE 411

CED	BW	WW	YW	SC	MILK	CW	REA	MARB	BMI$	BII$	CHB$
+6.9	+2.6	+45	+72	+0.6	+31	+63	+.39	+.02	+379	+436	+109

EYE PIGMENTATION LEFT **90%** RIGHT **100%**

A nice uddered 4101B daughter that is well balanced and a high maternal female. She has done a great job on her first two calves and looks to be doing it again on her heifer calf at side. Her dam, pictured above, was a big, deep, prolific donor dam for us and Coopers.

- Records 2@102.5 for WW and 2@110.5 for IMF
- **PE Jan. 10, 2022 to Mar. 10, 2022 to HH Advance 8120F ET.**

Lot 1154J FS Miss Advance 1154J Reg. 44328701
Dec. 19, 2021 – BW 72 lbs. – Sire: HH Advance 6250D ET

CED	BW	WW	YW	SC	MILK	CW	REA	MARB	BMI$	BII$	CHB$
+7.8	+3.4	+55	+93	+0.9	+30	+77	+.48	–.01	+356	+421	+116

lot 9104G {DLF,HYF,IEF,MSUDF}
FS Miss Advance 9104G
Cow – Nov. 16, 2019 – Reg. 44114597

HH ADVANCE 4105B ET {SOD}
HH ADVANCE 6006D ET
HH MISS ADVANCE 1175Y ET

B&D L1 DOMINO 8186 ET
FS MISS ADVANCE 1121Y
HH MISS ADVANCE 9168W

HH ADVANCE 1098Y
L1 DOMINETTE 99374
HH ADVANCE 7034T ET
HH MISS ADVANCE 5139R ET

CL 1 DOMINO 623S
CL 1 DOMINETTE 028K {DOD}
CL 1 DOMINO 750T 1ET
HH MISS ADVANCE 6109S

CED	BW	WW	YW	SC	MILK	CW	REA	MARB	BMI$	BII$	CHB$
+5.8	+0.9	+43	+69	+1.1	+31	+55	+.08	+.04	+319	+376	+84

EYE PIGMENTATION LEFT **80%** RIGHT **100%**

Very nice uddered young 6006D daughter that has wonderful individual performance and a low birth weight. She has a very nice made 9076G daughter at side.

- Posted individual ratios of NR 107 and YR 101
- **PE Jan. 10, 2022 to Mar. 10, 2022 to HH Advance 0043H.**

Lot 1155J FS Miss Advance 1155J Reg. 44328705
Dec. 21, 2021 – BW 80 lbs. – Sire: HH Advance 9076G ET

CED	BW	WW	YW	SC	MILK	CW	REA	MARB	BMI$	BII$	CHB$
+3.9	+2.0	+50	+79	+1.2	+31	+66	+.11	+.32	+366	+450	+122

Thank you for taking the time and having an interest in the Flying S Herefords program.
If you have any questions or if we can be of help in any way, please feel free to call.

Flying S Herefords
PALUXY, TEXAS

James Strode 214.533.9669
james.strode@gmail.com
Jim Strode 214.801.9669
Ranch located southwest of Fort Worth at Paluxy
Visit us online: **FlyingSHerefords.com**

LAYTON AUCTION SERVICE, LLC
SALE MANAGER
Dustin N. Layton • 405.464.2455
laytond@yahoo.com • laytonauction.com
Andee Marston • 785.250.4449

SUPERIOR Productions
Online bidding available at
SuperiorClickToBid.com

RELIABLE REPRO
Reproduction and Consulting Services

Shawn Davis
512.734.6370

TEXAS RANCH SALES, LLC
Rookie of the Year
2020
TOP NEW ASSOCIATE

TEXAS RANCH SALES, L.L.C.

Tully Janszen
817.366.0336
TJanszen@texasranchsalesllc.com

Texas Ranch Sales, LLC | 830.741.8906 | TexasRanchSalesLLC.com

AGRI TECH
Animal Health

Lana Dill
Cell (254) 485-4820

Serving All Your Animal Health Needs

Office: 254.883.5500 Fax : 254.883.5550
lanadill3605@yahoo.com

FRONTIER
TRADING CO.

Offering
QUALITY FEED INGREDIENTS AND FERTILIZERS

Prices you can appreciate, Integrity you expect!

731 Kerr Research Drive, Ada, OK 74820
(888) 421-9400 | (580) 456-7142
frontier-trading.com

LAYTON AUCTION SERVICES, LLC
P.O. Box 31684
Edmond, OK 73003

FIRST CLASS MAIL

TIME DATED MATERIAL: PLEASE DO NOT DELAY

PRE-SORTED
FIRST CLASS
U.S. POSTAGE
PAID
SLATE GROUP

Flying S Herefords

LINE ONE PRODUCTION SALE

Tuesday, March 22nd

12 noon CDT at the Ranch • Paluxy, Texas

www.**flyingsherefords**.com

SOUTHWEST TYPESTYLES
405.317.1743